

# CT37 MOBILE COMPUTER

Configuration Guide



SCAN HANDLE



WEARABLE



RFID

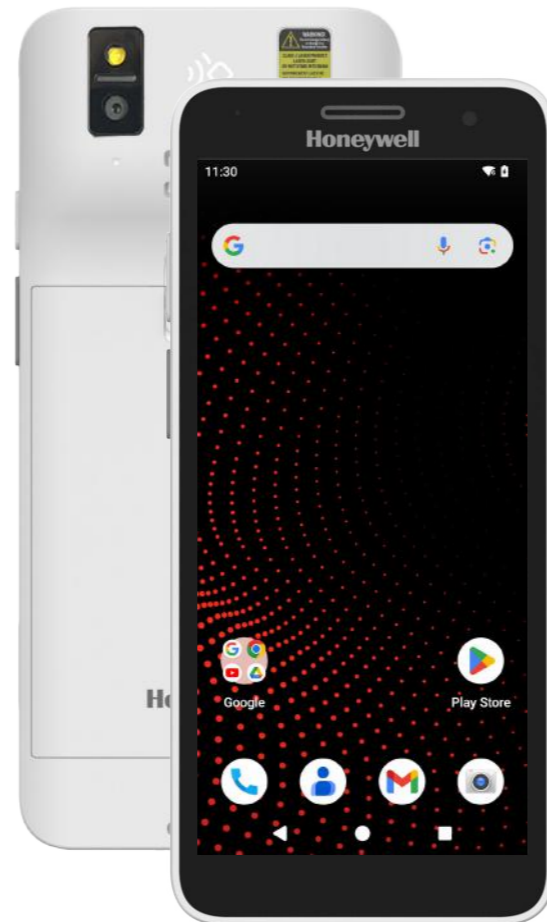

**CT37**  
**WHITE**  
**RETAIL**

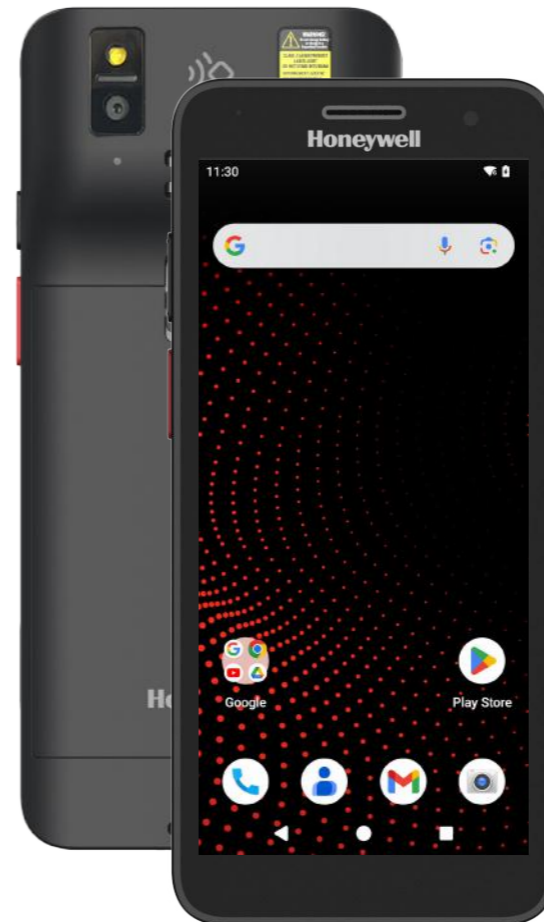

**CT37**  
**BLACK**  
**RETAIL**



**CT37**  
**WHITE**  
**HEALTHCARE**

THE  
FUTURE  
IS  
WHAT  
WE  
MAKE IT

**Honeywell**

# TABLE OF CONTENTS

- 1** **TABLE OF CONTENTS**
- 2** **CT37 FEATURE OVERVIEW**
  - S0703 STANDARD RANGE
    - STANDARD BATTERY
    - EXTENDED BATTERY
  - S0803FR FLEXRANGE™ NEAR/ FAR RANGE
    - STANDARD BATTERY
  - NO SCANNER
    - STANDARD BATTERY
- 6** **CT37 HEALTHCARE FEATURE OVERVIEW**
  - N6700 GREEN LINEAR LED AIMER
    - STANDARD BATTERY
- 7** **CT37 RETAIL FEATURE OVERVIEW**
  - S0703 STANDARD RANGE
    - STANDARD BATTERY
- 8** **CT37 CONFIGURATION MAP**
  - ANDROID
- 9** **HONEYWELL EDGE SERVICES**
  - GOLD REPAIR SERVICES - 3 YEAR
  - PLATINUM REPAIR SERVICES - 3 YEAR
  - GOLD REPAIR SERVICES - 5 YEAR
  - PLATINUM REPAIR SERVICES - 5 YEAR
  - CT37 - REPAIR SERVICES COVERAGE
- 12** **CT37 SOFTWARE**
  - DEVICE CLIENT PACK
- 13** **CT37 SCANNING**
  - SCAN HANDLE SIDE BY SIDE COMPARISON
  - OPTION 1 - SCAN HANDLE
  - OPTION 2 - SCAN HANDLE WITH PROTECTIVE BOOT
- 16** **CT37 PROTECTIVE BOOT**
  - DOCKABLE PROTECTIVE BOOT
- 17** **CT37 RETAIL PROTECTIVE BOOT**
  - DOCKABLE PROTECTIVE BOOT
- 18** **CT37 CARRY CLIP**
  - OPTION 1 – STANDARD CARRY CLIP
  - OPTION 2 – HEALTHCARE AND RETAIL CARRY CLIP
- 19** **CT37 DESKTOP COMMUNICATIONS**
  - OPTION 1 – USB TYPE C ON-THE-GO (OTG) DESKTOP
  - OPTION 2 – FIXED WITH UNIVERSAL CUP
  - OPTION 3 - DISPLAY BASE WITH UNIVERSAL CUP
- 21** **CT37 CHARGING AND COMMUNICATION**
  - OPTION 1 - NON-BOOTED QUAD CHARGER WITH UNIVERSAL CUP
  - OPTION 2 - BOOTED QUAD CHARGER WITH UNIVERSAL CUP
  - OPTION 3 - NON-BOOTED 5-BAY CHARGE
  - OPTION 4 - BOOTED 5-BAY CHARGER
  - OPTION 5 - NON-BOOTED 5-BAY CHARGER WITH BATTERY CUP
  - OPTION 6 - BOOTED 5-BAY CHARGER WITH BATTERY CUP
  - OPTION 7 - QUAD BATTERY CHARGER
  - UNIVERSAL BATTERY CUP
- 25** **CT37 HEALTHCARE CHARGING AND COMMUNICATION**
  - OPTION 1 - NON-BOOTED 5-BAY CHARGER WITH BATTERY CUP
  - OPTION 2 - BOOTED 5-BAY CHARGER WITH BATTERY CUP
  - OPTION 3 - DISPLAY BASE WITH UNIVERSAL CUP
  - OPTION 4 - QUAD BATTERY CHARGER
- 28** **CT30 XP CHARGING AND COMMUNICATION**
  - RACK / WALL MOUNT BRACKET
- 29** **CT37 BATTERY**
  - SPARE BATTERY OPTIONS
- 30** **CT37 RFID**
  - IH45 RFID READER WITH CT37 NON-BOOTED
- 31** **CT37 RFID CHARGING**
  - OPTION 1 - IH45 NON-BOOTED QUAD CHARGER
  - OPTION 2 - IH45 BOOTED QUAD CHARGER
  - OPTION 3 - IH45 QUAD BATTERY CHARGER
- 33** **CT37 HEADSET**
  - USB-C CT37 PUSH TO TALK (PTT) HEADSET
- 34** **CT37 WEARABLE**
  - WEARABLE KIT
  - WEARABLE KIT - REPLACEMENT PARTS
- 35** **MISCELLANEOUS**
  - OPTIONAL PARTS
  - MICRO-SD CARDS
  - AC CORDS
- 39** **APPENDIX**
  - CT30 XP VS CT37 CHARGERS
  - CT30 XP VS CT37 ACCESSORIES

# CT37 FEATURE OVERVIEW

## S0703 Standard Range – Standard Battery

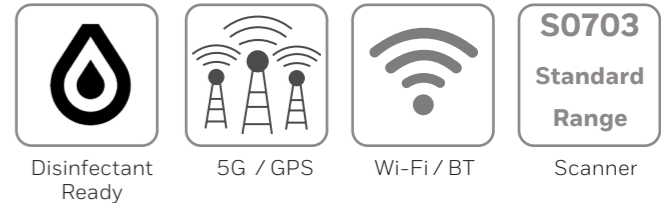

Included in the box:

- CT37 Mobile Computer
- Battery (CT37-BTSC-001)
- Handstrap

(USB C cable and Stylus are NOT included, but available to order separately as an accessory)



S0703 Standard Range



### CT37 Android - 5G WWAN - S0703 - 8GB RAM/ 128GB Flash

#### CT37-X1N-57S10DG

CT37, 5G WWAN, 6.0 inch 2280x1080 Full HD Display, Wi-Fi 6E 802.11 a/b/g/n/ac/d/h/i/r/k/v/w/mc/ax, 2x2 MU-MIMO, BT5.3 & 2nd BLE, Near Field Communications (NFC), 1 x Nano SIM & 1 x eSIM, 8GB RAM/128GB Flash, S0703 Standard Range, 13MP Rear Camera / 8MP Front Camera, 3,846mAh Standard Battery (Hot Swap), IP65/68, USB 3.1 Type C OTG, Quick Charge 4.0, Push To Talk, Hand Strap, Android (GMS), Device Client Pack (DCP) Pre-Loaded (1 Year DCP Term License), Black, Disinfectant Ready Housing (DRH), Global

### CT37 Android - Wi-Fi Only - S0703 - 8GB RAM/ 128GB Flash

#### CT37-X0N-57S10DG

CT37, WLAN, 6.0 inch 2280x1080 Full HD Display, Wi-Fi 6E 802.11 a/b/g/n/ac/d/h/i/r/k/v/w/mc/ax, 2x2 MU-MIMO, BT5.3 & 2nd BLE, Near Field Communications (NFC), 8GB RAM/128GB Flash, S0703 Standard Range, 13MP Rear Camera / 8MP Front Camera, 3,846mAh Standard Battery (Hot Swap), IP65/68, USB 3.1 Type C OTG, Quick Charge 4.0, Push To Talk, Hand Strap, Android (GMS), Device Client Pack (DCP) Pre-Loaded (1 Year DCP Term License), Black, Disinfectant Ready Housing (DRH), Global

### Honeywell Repair Services

SVCCT37-SG3N

CT37, Edge Service, Gold Maintenance Contract, 3 Year, New Contract

ADD SVCREPLACE-MOB3

AddOn, Edge Service, Device Replacement, Mobility, 3 Year

# CT37 FEATURE OVERVIEW

## S0703 Standard Range - Extended Battery

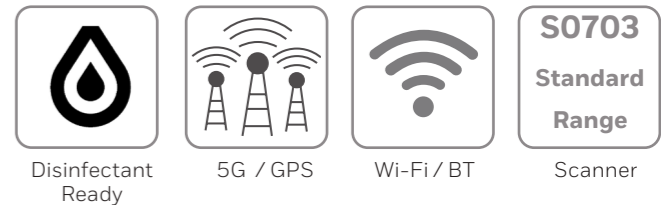

Included in the box:

- CT37 Mobile Computer
- Battery (CT37-BTEC-001)
- Handstrap

(USB C cable and Stylus are NOT included, but available to order separately as an accessory)

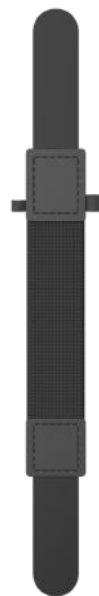

S0703 Standard Range

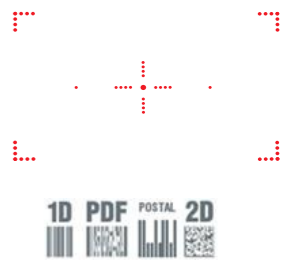

### CT37 Android - 5G WWAN - S0703 - 8GB RAM/ 128GB Flash

#### CT37-X1N-57E10DG

CT37, 5G WWAN, 6.0 inch 2280x1080 Full HD Display, Wi-Fi 6E 802.11 a/b/g/n/ac/d/h/i/r/k/v/w/mc/ax, 2x2 MU-MIMO, BT5.3 & 2nd BLE, Near Field Communications (NFC), 1x Nano SIM & 1x eSIM, 8GB RAM/128GB Flash, S0703 Standard Range, 13MP Rear Camera / 8MP Front Camera, 5,550mAh Extended Battery (Hot Swap), IP65/68, USB 3.1 Type C OTG, Quick Charge 4.0, Push To Talk, Hand Strap, Android (GMS), Device Client Pack (DCP) Pre-Loaded (1 Year DCP Term License), Black, Disinfectant Ready Housing (DRH), Global

### CT37 Android - Wi-Fi Only - S0703 - 8GB RAM/ 128GB Flash

#### CT37-X0N-57E10DG

CT37, WLAN, 6.0 inch 2280x1080 Full HD Display, Wi-Fi 6E 802.11 a/b/g/n/ac/d/h/i/r/k/v/w/mc/ax, 2x2 MU-MIMO, BT5.3 & 2nd BLE, Near Field Communications (NFC), 8GB RAM/128GB Flash, S0703 Standard Range, 13MP Rear Camera / 8MP Front Camera, 5,550mAh Extended Battery (Hot Swap), IP65/68, USB 3.1 Type C OTG, Quick Charge 4.0, Push To Talk, Hand Strap, Android (GMS), Device Client Pack (DCP) Pre-Loaded (1 Year DCP Term License), Black, Disinfectant Ready Housing (DRH), Global

### Honeywell Repair Services

SVCCT37-SG3N

CT37, Edge Service, Gold Maintenance Contract, 3 Year, New Contract

ADD SVCREPLACE-MOB3

AddOn, Edge Service, Device Replacement, Mobility, 3 Year

# CT37 FEATURE OVERVIEW

## S0803FR FlexRange™ Near/ Far Range - Standard Battery

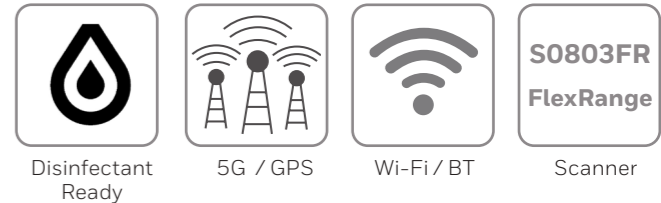

Included in the box:

- CT37 Mobile Computer
- Battery (CT37-BTSC-001)
- Handstrap

(USB C cable and Stylus are NOT included, but available to order separately as an accessory)



S0803FR FlexRange™



### CT37 Android - 5G WWAN - S0803 FR - 8GB RAM/ 128GB Flash

#### CT37-X1N-58S10DG

CT37, 5G WWAN, 6.0 inch 2280x1080 Full HD Display, Wi-Fi 6E 802.11 a/b/g/n/ac/d/h/i/r/k/v/w/mc/ax, 2x2 MU-MIMO, BT5.3 & 2nd BLE, Near Field Communications (NFC), 1x Nano SIM & 1x eSIM, 8GB RAM/128GB Flash, S0803FR FlexRange Green Aimer Spot, 13MP Rear Camera / 8MP Front Camera, 3,846mAh Standard Battery (Hot Swap), IP65/68, USB 3.1 Type C OTG, Quick Charge 4.0, Push To Talk, Hand Strap, Android (GMS), Device Client Pack (DCP) Pre-Loaded (1 Year DCP Term License), Black, Disinfectant Ready Housing (DRH), Global

### CT37 Android - Wi-Fi Only - S0803 FR - 8GB RAM/ 128GB Flash

#### CT37-X0N-58S10DG

CT37, WLAN, 6.0 inch 2280x1080 Full HD Display, Wi-Fi 6E 802.11 a/b/g/n/ac/d/h/i/r/k/v/w/mc/ax, 2x2 MU-MIMO, BT5.3 & 2nd BLE, Near Field Communications (NFC), 8GB RAM/128GB Flash, S0803FR FlexRange Green Aimer Spot, 13MP Rear Camera / 8MP Front Camera, 3,846mAh Standard Battery (Hot Swap), IP65/68, USB 3.1 Type C OTG, Quick Charge 4.0, Push To Talk, Hand Strap, Android (GMS), Device Client Pack (DCP) Pre-Loaded (1 Year DCP Term License), Black, Disinfectant Ready Housing (DRH), Global

### Honeywell Repair Services

SVCCT37-SG3N

CT37, Edge Service, Gold Maintenance Contract, 3 Year, New Contract

ADD SVCREPLACE-MOB3

AddOn, Edge Service, Device Replacement, Mobility, 3 Year

# CT37 FEATURE OVERVIEW

## No Scanner – Standard Battery

Included in the box:

- CT37 Mobile Computer
- Battery (CT37-BTSC-001)
- Handstrap

(USB C cable and Stylus are NOT included, but available to order separately as an accessory)

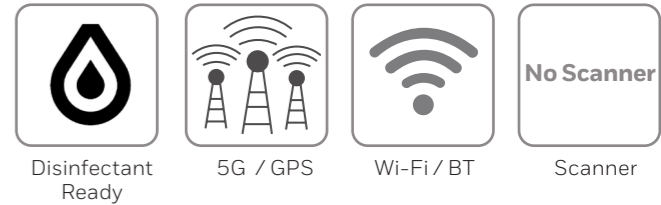

### CT37 Android - 5G WWAN – No Scanner – 8GB RAM/ 128GB Flash

#### CT37-X1N-50S10DG

CT37, 5G WWAN, 6.0 inch 2280x1080 Full HD Display, Wi-Fi 6E 802.11 a/b/g/n/ac/d/h/i/r/k/v/w/mc/ax, 2x2 MU-MIMO, BT5.3 & 2nd BLE, Near Field Communications (NFC), 1x Nano SIM & 1x eSIM, 8GB RAM/128GB Flash, No Engine, 13MP Rear Camera / 8MP Front Camera, 3,846mAh Standard Battery (Hot Swap), IP65/68, USB 3.1 Type C OTG, Quick Charge 4.0, Push To Talk, Hand Strap, Android (GMS), Device Client Pack (DCP) Pre-Loaded (1 Year DCP Term License), Black, Disinfectant Ready Housing (DRH), Global

### CT37 Android – Wi-Fi Only – No Scanner – 8GB RAM/ 128GB Flash

#### CT37-X0N-50S10DG

CT37, WLAN, 6.0 inch 2280x1080 Full HD Display, Wi-Fi 6E 802.11 a/b/g/n/ac/d/h/i/r/k/v/w/mc/ax, 2x2 MU-MIMO, BT5.3 & 2nd BLE, Near Field Communications (NFC), 8GB RAM/128GB Flash, No Engine, 13MP Rear Camera / 8MP Front Camera, 3,846mAh Standard Battery (Hot Swap), IP65/68, USB 3.1 Type C OTG, Quick Charge 4.0, Push To Talk, Hand Strap, Android (GMS), Device Client Pack (DCP) Pre-Loaded (1 Year DCP Term License), Black, Disinfectant Ready Housing (DRH), Global

### Honeywell Repair Services

SVCCT37-SG3N

CT37, Edge Service, Gold Maintenance Contract, 3 Year, New Contract

ADD SVCREPLACE-MOB3

AddOn, Edge Service, Device Replacement, Mobility, 3 Year

# CT37 HEALTHCARE FEATURE OVERVIEW

## N6700 Green Linear LED Aimer - Standard Battery

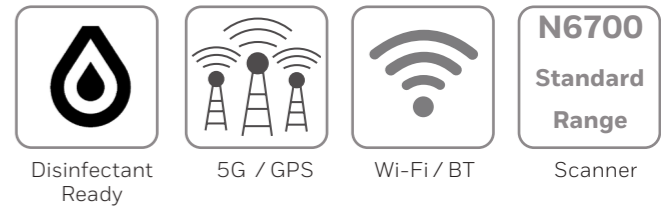

Included in the box:

- CT37 Mobile Computer
- Battery (CT37-BTSC-002)
- USB Type C Plug

(USB C cable, Handstrap and Stylus are NOT included, but available to order separately as an accessory)



N6700 Standard Range



### CT37 Android - 5G WWAN - N6700 - 8GB RAM/ 128GB Flash

#### CT37-X1N-56S10HG

CT37, 5G WWAN, 6.0 inch 2280x1080 Full HD Display, Wi-Fi 6E 802.11 a/b/g/n/ac/d/h/i/r/k/v/w/mc/ax, 2x2 MU-MIMO, BT5.3 & 2nd BLE, Near Field Communications (NFC), 1x Nano SIM & 1x eSIM, 8GB RAM/128GB Flash, N6700 Standard Range, 13MP Rear Camera / 8MP Front Camera, 3,846mAh Standard Battery (Hot Swap), IP65/68, USB 3.1 Type C OTG, Quick Charge 4.0, Push To Talk, Android (GMS), Device Client Pack (DCP) Pre-Loaded (1 Year DCP Term License), Healthcare, Disinfectant Ready Housing (DRH), Global

### CT37 Android - Wi-Fi Only - N6700 - 8GB RAM/ 128GB Flash

#### CT37-X0N-56S10HG

CT37, WLAN, 6.0 inch 2280x1080 Full HD Display, Wi-Fi 6E 802.11 a/b/g/n/ac/d/h/i/r/k/v/w/mc/ax, 2x2 MU-MIMO, BT5.3 & 2nd BLE, Near Field Communications (NFC), 8GB RAM/128GB Flash, N6700 Standard Range, 13MP Rear Camera / 8MP Front Camera, 3,846mAh Standard Battery (Hot Swap), IP65/68, USB 3.1 Type C OTG, Quick Charge 4.0, Push To Talk, Android (GMS), Device Client Pack (DCP) Pre-Loaded (1 Year DCP Term License), Healthcare, Disinfectant Ready Housing (DRH), Global

### Honeywell Repair Services

SVCCT37-SG3N

CT37, Edge Service, Gold Maintenance Contract, 3 Year, New Contract

ADD SVCREPLACE-MOB3

AddOn, Edge Service, Device Replacement, Mobility, 3 Year

# CT37 RETAIL FEATURE OVERVIEW

## S0703 Standard Range – Standard Battery

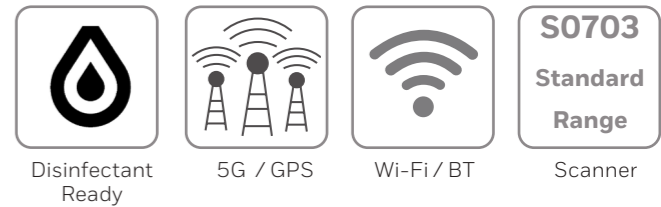

Included in the box:

- CT37 Mobile Computer
- Battery (CT37-BTSC-002)
- Handstrap

(USB C cable and Stylus are NOT included, but available to order separately as an accessory)

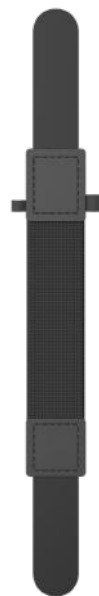

S0703 Standard Range



### CT37 Android - 5G WWAN - S0703 - 8GB RAM/ 128GB Flash

#### CT37-X1N-57S10WG

CT37, 5G WWAN, 6.0 inch 2280x1080 Full HD Display, Wi-Fi 6E 802.11 a/b/g/n/ac/d/h/i/r/k/v/w/mc/ax, 2x2 MU-MIMO, BT5.3 & 2nd BLE, Near Field Communications (NFC), 1x Nano SIM & 1x eSIM, 8GB RAM/128GB Flash, S0703 Standard Range, 13MP Rear Camera / 8MP Front Camera, 3,846mAh Standard Battery (Hot Swap), IP65/68, USB 3.1 Type C OTG, Quick Charge 4.0, Push To Talk, Hand Strap, Android (GMS), Device Client Pack (DCP) Pre-Loaded (1 Year DCP Term License), White Retail, Disinfectant Ready Housing (DRH), Global

### CT37 Android - Wi-Fi Only - S0703 - 8GB RAM/ 128GB Flash

#### CT37-X0N-57S10WG

CT37, WLAN, 6.0 inch 2280x1080 Full HD Display, Wi-Fi 6E 802.11 a/b/g/n/ac/d/h/i/r/k/v/w/mc/ax, 2x2 MU-MIMO, BT5.3 & 2nd BLE, Near Field Communications (NFC), 8GB RAM/128GB Flash, S0703 Standard Range, 13MP Rear Camera / 8MP Front Camera, 3,846mAh Standard Battery (Hot Swap), IP65/68, USB 3.1 Type C OTG, Quick Charge 4.0, Push To Talk, Hand Strap, Android (GMS), Device Client Pack (DCP) Pre-Loaded (1 Year DCP Term License), White Retail, Disinfectant Ready Housing (DRH), Global

### Honeywell Repair Services

SVCCT37-SG3N

CT37, Edge Service, Gold Maintenance Contract, 3 Year, New Contract



ADD SVCREPLACE-MOB3

AddOn, Edge Service, Device Replacement, Mobility, 3 Year



# CT37 CONFIGURATION MAP

## Android

				BLUETOOTH/ WIFI	WWAN	NFC	MEMORY	IMAGER	BATTERY	OPERATING SYSTEM	SENSOR	OPTIONS	DOMAIN	DESCRIPTION	NOTES
<b>CT37-</b>															
	<b>X</b>													Wi-Fi 6E 802.11 a/b/g/n/ac/mc/ax, 2x2 MU-MIMO + Bluetooth 5.3	IEEE 802.11 a/b/g/n/ac/d/h/i/r/k/v/w/mc/ax, 2x2 MU-MIMO ; Wi-Fi certified, Wi-Fi 6E certified Bluetooth V5.3 and BLE Supported with 2 <sup>nd</sup> Bluetooth Low Energy (BLE) Bluetooth Profiles: HFP, PBAP, A2DP, AVRCP, OPP, SPP, GATT
		<b>0</b>												No WWAN	
			<b>1</b>											5G, LTE (4G) GPS, UMTS/HSPA+ (3G) GSM/GPRS/EDGE	WWAN RADIO (GCF-PTCRP, ATT, TMO, VZW, LTE ADVANCED SUPPORT) - 1 x eSIM & 1 x Nano SIM Slot 5G FR1 - BANDS 1,2,3,5,7,8,12,13,14,20,25,26,28,29,30,38,40,41,48,66,71,77,78,79 LTE - BANDS 1,2,3,4,5,7,8,12,13,14,17,18,19,20,25,26,28,29,30,38,39,40,41,42,43,66,71
				<b>N</b>										Near Field Communications (NFC)	Integrated NFC reader, compliant with ISO/IEC 14443 A, ISO/IEC 14443 B, ISO/IEC 15693 (ICODE), MIFARE 1K / 4K, MIFARE DESFire, Sony FeliCa, ISO/IEC 18092 (Type F)
						<b>--</b>									
							<b>3</b>							6GB RAM, 128GB Flash Memory	Qualcomm QCS4490/ QCM4490 octa-core 2.4GHz
							<b>5</b>							8GB RAM, 128GB Flash Memory	Qualcomm QCS4490/ QCM4490 octa-core 2.4GHz
								<b>0</b>						No Scanner	
								<b>6</b>						1D/2D Imager (N6700) – Standard Range	
								<b>7</b>						1D/2D Imager (S0703SR) – Standard Range	
								<b>8</b>						1D/2D Imager (S0803FR) – FlexRange™	
								<b>E</b>						Extended Battery 5,550mAh	
								<b>S</b>						Standard Battery 3,846mAh	
									<b>1</b>					Android (GMS)	Google Mobile Services (GMS) certified – Play Store
									<b>2</b>					Android (Non-GMS)	
									<b>0</b>					None	
										<b>D</b>				Disinfectant Ready Housing (DRH)	Grey Colour with Red highlights
										<b>H</b>				Healthcare - Disinfectant Ready Housing (DRH)	White Colour with Blue highlights
										<b>W</b>				White Retail - Disinfectant Ready Housing (DRH)	White Colour with Grey highlights
											<b>C</b>			China (WWAN or Wi-Fi)	China
												<b>G</b>		Global (WWAN or Wi-Fi)	Algeria, Argentina, Australia, Austria, Belgium, Brazil, Canada, Chile, Columbia, Costa Rica, Czech Republic, Denmark, Ecuador, Egypt, Estonia, Finland, France, Germany, Greece, Hungary, Indonesia, Ireland, Israel, Italy, Japan, Lithuania, Malaysia, Mexico, Morocco, Netherlands, New Zealand, Norway, Peru, Philippines, Poland, Portugal, Romania, Saudi Arabia, Serbia, Singapore, Slovakia, Slovenia, South Africa, South Korea, Spain, Sweden, Switzerland, Thailand, Tunisia, Turkey, UAE, United Kingdom, United States of America, Vietnam
													<b>N</b>	India (WWAN or Wi-Fi)	India - No WLAN 6GHz support



# HONEYWELL EDGE SERVICES

## CT37 – Repair Services

Honeywell Edge Services give you the confidence of having leading-class technologies combined with service and support plans that are designed to keep you operational for longer.

For a full description of maintenance services, including terms and conditions, please see <https://sps.honeywell.com/us/en/services/productivity/support-services/maintenance-services>

### Gold Repair Services – 3 Year

The Edge Services Gold Support contract allows flexibility for you to select the right coverage for your organization, including 5-Day Depot Repairs and:

#### Service Overview

- Repair or replacement (at Honeywell discretion) for damaged components, wear and tear, accidental damage
- Flexibility to add any Add-On Service
- Android Service - includes Android OS Upgrades, Maintenance Releases and Security Patches

PART NUMBER	DESCRIPTION
SVCCT37-SG3N	CT37, Edge Service, GOLD Maintenance Contract, 5 Day Turnaround, <b>3 Year</b> , New Contract

#### Add-On Accessory Replacement Service

Provides replacement chargers, docks, charging cables, or scan handles should they be damaged or stop working.

**ADD** SVCACC-MOB3 AddOn, Edge Service, Accessory Service , Mobility, **3 Year**. Service covers docks, charger cradles, scan handles

#### Add-On Battery Replacement Service

Provides replacement batteries every 18 months after purchase.

**ADD** SVCBATTERY-MOB3 AddOn, Edge Service, Battery Service, Mobility, **3 Year**, 1 Replacement Battery over life of contract

#### Add-On Device Replacement Service

Replacement devices should a device be damaged beyond repair.

**ADD** SVCREPLACE-MOB3 AddOn, Edge Service, Device Replacement, Mobility, **3 Year**

#### Add-On Image Management Service

Ensures that when a device returns from being repaired, it has all the proper applications loaded back on the device.

**ADD** SVCIMAGEMGMT-MOB3 AddOn, Edge Service, Image Service, Mobility, **3 Year**

#### Add-On Spare Management Service

Manages every aspect of your spare pool.

**ADD** SVCSPAREMGMT-MOB3 AddOn, Edge Service, Advanced Exchange, Mobility, **3 Year**. Customer owned spare pool, Minimum Purchase required, contact your local Honeywell Service Representative for more information.

#### Add-On 2-Day Turnaround Depot Upgrade

Upgrade your Gold Maintenance Contract from 5-Day to 2-Day turnaround at the repair depot.

**ADD** SVC2DAYDEPOT-MOB3 AddOn, Edge Service, 2-Day Depot Upgrade, 3-Year Agreement, Requires purchase of a **3 Year** Gold Maintenance Contract.

### Platinum Repair Services – 3 Year

The Edge Services Platinum Support contract offers 2-Day Depot Repairs or Spare Pool Management with 3 year contract that includes:

#### Service Overview

- Repair or replacement (at Honeywell discretion) for damaged components, wear and tear, accidental damage
- SVCREPLACE-MOB3 - Replacement devices should a device be damaged beyond repair
- SVCACC-MOB3 - Accessory replacement service
- SVCBATTERY-MOB3 - Battery replacement service
- SVCSPAREMGMT-MOB3 - Spare pool management (optional, minimum quantity required)
- Telephone-based technical support
- Android Service - includes Android OS Upgrades, Maintenance Releases and Security Patches

PART NUMBER	DESCRIPTION
SVCCT37-SP3N	CT37, Edge Service, PLATINUM, 2 Day Turnaround, <b>3 Year</b> , New Contract



# HONEYWELL EDGE SERVICES

## CT37 – Repair Services

Honeywell Edge Services give you the confidence of having leading-class technologies combined with service and support plans that are designed to keep you operational for longer.

For a full description of maintenance services, including terms and conditions, please see <https://sps.honeywell.com/us/en/services/productivity/support-services/maintenance-services>

### Gold Repair Services – 5 Year

The Edge Services Gold Support contract allows flexibility for you to select the right coverage for your organization, including 5-Day Depot Repairs and:

#### Service Overview

- Repair or replacement (at Honeywell discretion) for damaged components, wear and tear, accidental damage
- Flexibility to add any Add-On Service
- Android Service - includes Android OS Upgrades, Maintenance Releases and Security Patches

PART NUMBER	DESCRIPTION
SVCCT37-SG5N	CT37, Edge Service, GOLD Maintenance Contract, 5 Day Turnaround, <b>5 Year</b> , New Contract

#### Add-On Accessory Replacement Service

Provides replacement chargers, docks, charging cables, or scan handles should they be damaged or stop working.

<b>ADD</b> SVCACC-MOB5	AddOn, Edge Service, Accessory Service , Mobility, <b>5 Year</b> . Service covers docks, charger cradles, scan handles
------------------------	--

#### Add-On Battery Replacement Service

Provides replacement batteries every 18 months after purchase.

<b>ADD</b> SVCBATTERY-MOB5	AddOn, Edge Service, Battery Service, Mobility, <b>5 Year</b> , 2 Replacement Battery over life of contract
----------------------------	---

#### Add-On Device Replacement Service

Replacement devices should a device be damaged beyond repair.

<b>ADD</b> SVCREPLACE-MOB5	AddOn, Edge Service, Device Replacement, Mobility, <b>5 Year</b>
----------------------------	--

#### Add-On Image Management Service

Ensures that when a device returns from being repaired, it has all the proper applications loaded back on the device.

<b>ADD</b> SVCIMAGEMGMT-MOB5	AddOn, Edge Service, Image Service, Mobility, <b>5 Year</b>
------------------------------	---

#### Add-On Spare Management Service

Manages every aspect of your spare pool.

<b>ADD</b> SVCSPAREMGMT-MOB5	AddOn, Edge Service, Advanced Exchange, Mobility, <b>5 Year</b> . Customer owned spare pool, Minimum Purchase required, contact your local Honeywell Service Representative for more information.
------------------------------	---

#### Add-On 2-Day Turnaround Depot Upgrade

Upgrade your Gold Maintenance Contract from 5-Day to 2-Day turnaround at the repair depot.

<b>ADD</b> SVC2DAYDEPOT-MOB5	AddOn, Edge Service, 2-Day Depot Upgrade, 5-Year Agreement, Requires purchase of a <b>5 Year</b> Gold Maintenance Contract.
------------------------------	---

### Platinum Repair Services – 5 Year

The Edge Services Platinum Support contract offers 2-Day Depot Repairs or Spare Pool Management with 5 year contract that includes:

#### Service Overview

- Repair or replacement (at Honeywell discretion) for damaged components, wear and tear, accidental damage
- SVCREPLACE-MOB5 - Replacement devices should a device be damaged beyond repair
- SVCACC-MOB5 - Accessory replacement service
- SVCBATTERY-MOB5 - Battery replacement service
- SVCSPAREMGMT-MOB5 - Spare pool management (optional, minimum quantity required)
- Telephone-based technical support
- Android Service - includes Android OS Upgrades, Maintenance Releases and Security Patches

PART NUMBER	DESCRIPTION
SVCCT37-SP5N	CT37, Edge Service, PLATINUM, 2 Day Turnaround, <b>5 Year</b> , New Contract



# HONEYWELL REPAIR SERVICES

## CT37 - Repair Services Coverage

For Best-In-Class Service

CT37



Warranty Cover Against Product Defect

BASIC Service

Gold Coverage:

- Accidental Damage
- Wear & Tear
- Android Service

Includes Replacement of:

- Handstrap
- Screen Protector



Flexible GOLD Add-Ons ordered separately

- SVCACC-MOB3      Accessories
- SVCBATTERY-MOB3      Batteries
- SVCREPLACE-MOB3      Device Replacement
- SVCIMAGEMGMT-MOB3      Image Service
- SVCSPAREMGMT-MOB3      Advanced Exchange

GOLD Service

Platinum Coverage

- Battery Replacement
- Coverage for Docks/ Chargers
- Android Service

- Accidental Damage
- Device Replacement
- Wear & Tear



Pistol Grip



Carry Clip



Battery  
(3 Year – 1 replacement battery per CT37)  
(5 Year – 2 replacement batteries per CT37)



Docks



USB Cables



Dock Power Supplies

PLATINUM Service

COVERAGE	PART NUMBER	DESCRIPTION
<b>BASIC</b>	SVCCT37-EXW2	CT37, BASIC, 10-15 Day Turnaround, 2 Years (1 Year Factory Warranty + 1 Year Extended)
<b>GOLD</b>	SVCCT37-SG3N	CT37, Edge Service, GOLD Maintenance Contract, 5 Day Turnaround, 3 Year, New Contract
<b>ADD</b>	SVCACC-MOB3	AddOn, Edge Service, Accessory Service, Mobility, 3 Year. Service covers docks, charger cradles, scan handles and car adapter
<b>ADD</b>	SVCBATTERY-MOB3	AddOn, Edge Service, Battery Service, Mobility, 3 Year, 1 Replacement Battery over life of contract
<b>ADD</b>	SVCREPLACE-MOB3	AddOn, Edge Service, Device Replacement, Mobility, 3 Year
<b>ADD</b>	SVCIMAGEMGMT-MOB3	AddOn, Edge Service, Image Service, Mobility, 3 Year
<b>ADD</b>	SVCSPAREMGMT-MOB3	AddOn, Edge Service, Advanced Exchange, Mobility, 3 Year. Customer owned spare pool, Minimum Purchase required.
<b>PLATINUM</b>	SVCCT37-SP3N	CT37, Edge Service, PLATINUM, 2 Day Turnaround, 3 Year, New Contract

# CT37 SOFTWARE

## Device Client Pack

The Device Client Pack (DCP) includes Launcher, Enterprise Browser, BasicTE, and Mobility Web SDK, these applications are pre-loaded on the device.

All CT37 units include a 1 Year DCP Termed Pre-License for initial evaluation of the DCP applications (it does NOT include a Perpetual Pre-License), after the 1 Year Term period expires, a Perpetual or Term license is required to be purchased.

There are two licensing options that can be purchased for DCP:

1. Perpetual License Purchase DCP-001 - Perpetual Licenses operate without expiration for the authorized software version features, and includes 1 year of Maintenance. Add additional Software Maintenance separately.
2. Term + Maintenance License Purchase DCP-SFT1, DCP-SFT2, DCP-SFT3, DCP-SFT4 or DCP-SFT5 - Term + Maintenance Licenses provide software operation, software new version features, and tech support, all for a defined period.

### Device Client Pack



Launcher - gives the customer total control over which apps can be run on the device.



BasicTE Android device Terminal Emulation is a simplified alternative for those not yet ready to upgrade to SmartTE.



Enterprise Browser provides corporations the ability to run standard web applications from a controlled environment.

PART NUMBER	DESCRIPTION
DCP-001	Device Client Pack Perpetual License (DCP) includes 1 Year Software Maintenance. License covers Launcher, Enterprise Browser, BasicTE, and Mobility Web SDK. Purchase additional years of Software Maintenance DCP-SFT1, DCP-SFT2, DCP-SFT3, DCP-SFT4 or DCP-SFT5 prior to maintenance expiring.
DCP-SFT1	Device Client Pack - 1 Year Term + Maintenance (License covers Launcher, Enterprise Browser, BasicTE, and Mobility Web SDK)
DCP-SFT2	Device Client Pack - 2 Year Term + Maintenance (License covers Launcher, Enterprise Browser, BasicTE, and Mobility Web SDK)
DCP-SFT3	Device Client Pack - 3 Year Term + Maintenance (License covers Launcher, Enterprise Browser, BasicTE, and Mobility Web SDK)
DCP-SFT4	Device Client Pack - 4 Year Term + Maintenance (License covers Launcher, Enterprise Browser, BasicTE, and Mobility Web SDK)
DCP-SFT5	Device Client Pack - 5 Year Term + Maintenance (License covers Launcher, Enterprise Browser, BasicTE, and Mobility Web SDK)

### Order Separately



Terminal Emulator – Full featured SmartTE allows legacy green screen apps to be transformed to the look and feel of native apps. These clients are single session Honeywell TE Licensing. They can also utilize traditional single or multi-session StayLinked Licenses.

SmartTE is Pre-Loaded, but requires license SMARTTE-001 to be purchased separately.

PART NUMBER	DESCRIPTION
SMARTTE-001	SmartTE - Single path with 1 Year Maintenance
SMARTTE-SFT1	SmartTE - 1 Year Software Maintenance
SMARTTE-SFT2	SmartTE - 2 Year Software Maintenance
SMARTTE-SFT3	SmartTE - 3 Year Software Maintenance
SMARTTE-SFT4	SmartTE - 4 Year Software Maintenance
SMARTTE-SFT5	SmartTE - 5 Year Software Maintenance
SMARTTE-SND-SFT1	SmartTE - High availability secondary backup or development server 1yr maintenance. Not for primary server. Purchase one per device.

# CT37 SCANNING

## Scan Handle Side by Side Comparison

Use for Scan intensive applications.



	PART NUMBER	DESCRIPTION
1	CT37-SH-UVN	CT37 <b>Non-Booted</b> scan handle, compatible with CT37 (with standard or extended battery) without protective boot, compatible with <b>Non-Booted</b> chargers. Not compatible with Healthcare model (CT37-xxx-xxxxHx).
2	CT37-SH-UVB	CT37 <b>Booted</b> scan handle, compatible with CT37 (with standard or extended battery) and protective boot, compatible with <b>Booted</b> chargers. Not compatible with Healthcare model (CT37-xxx-xxxxHx).
3	CT37-PB-STD	CT37 Protective Boot. It is compatible with <b>Booted</b> universal docks (CT30P-xx-UVB, CT37-xx-UVB). Recommended for CT37-xxx-xxxxDx. Not compatible with CT30 XP mobile computer.

# CT37 SCANNING

## Option 1 - Scan Handle

Use for Scan intensive applications, also compatible with using Rear Camera with Scan Handle installed.

This scan handle is ONLY compatible with Non-Booted charging docks.



Side View



Rear View

PART NUMBER	DESCRIPTION
1 CT37-SH-UVN	CT37 Scan Handle, compatible with CT37 without protective boot. Compatible for use with Home Base and Charge Base without removal.
	CT37-HB-UVN-0 Non-Booted Home Base
	CT37-EB-UVN-0 Non-Booted Ethernet Home Base
	CT37-DB-UVN-0 Non-Booted Display Base
	CT37-CB-UVN-0 Non-Booted Quad Charge Base
	CT37-NB-UVN-0 Non-Booted Quad Net Base
	CT37-5CB-UVN-BAT-0 Non-Booted 5-Bay Charge Base
	CT37-5CB-UVN-0 Non-Booted 5-Bay Charge Base
	CT37-HB-UVB-0 Booted Home Base
	CT37-EB-UVB-0 Booted Ethernet Home Base
CT30P-DB-UVB-0 Booted Display Base	
CT30P-CB-UVB-0 Booted Quad Charge Base	
CT30P-NB-UVB-0 Booted Quad Net Base	
CT37-5CB-UVB-BAT-0 Booted 5-Bay Charge Base	
CT30P-5CB-UVB-0 Booted 5-Bay Charge Base	

# CT37 SCANNING

## Option 2 - Scan Handle with Protective Boot

Use for Scan intensive applications, also compatible with using Rear Camera with Scan Handle installed.  
 This scan handle is ONLY compatible with Booted charging docks.



PART NUMBER	DESCRIPTION	
1	CT37-SH-UVB	CT37 Scan Handle, compatible with CT37 with protective boot (order CT37-PB-STD protective boot separately). Compatible for use with Protective Boot Home Base and Charge Base without removal.
	CT37-HB-UVB-0	Booted Home Base
	CT37-EB-UVB-0	Booted Ethernet Home Base
	CT30P-DB-UVB-0	Booted Display Base
	CT30P-CB-UVB-0	Booted Quad Charge Base
	CT30P-NB-UVB-0	Booted Quad Net Base
	CT37-HB-UVN-0	Non-Booted Home Base
	CT37-EB-UVN-0	Non-Booted Ethernet Home Base
	CT37-DB-UVN-0	Non-Booted Display Base
	CT37-CB-UVN-0	Non-Booted Quad Charge Base
CT37-NB-UVN-0	Non-Booted Quad Net Base	
2	CT37-PB-STD	CT37 Protective Boot. It is compatible with <b>Booted</b> universal docks (CT30P-xx-UVB, CT37-xx-UVB). Recommended for CT37-xxx-xxxxDx. Not compatible with CT30 XP mobile computer.



# CT37 PROTECTIVE BOOT

## Dockable Protective Boot

Use when protective boot is required with or without scan handle and dockable, compatible CT37 Standard or Extended battery with handstrap installed.



Standard Battery and Handstrap

Standard Battery

Extended Battery and Handstrap

PART NUMBER	DESCRIPTION
1 CT37-PB-STD	CT37 Protective Boot. It is compatible with <b>Booted</b> universal docks (CT30P-xx-UVB, CT37-xx-UVB). Recommended for CT37-xxx-xxxxDx. Not compatible with CT30 XP mobile computer.

# CT37 RETAIL PROTECTIVE BOOT

## Dockable Protective Boot

Use when protective boot is required with or without scan handle and dockable, compatible CT37 Standard with handstrap installed.



Handstrap

PART NUMBER	DESCRIPTION
1 CT37-PB-GRY	CT37 Protective Boot Grey. It is compatible with <b>Booted</b> universal docks (CT30P-xx-UVB, CT37-xx-UVB). Recommended for CT37-xxx-xxxxWx and CT37-xxx-xxxxHx (not disinfectant ready). Not compatible with CT30 XP mobile computer.

# CT37 CARRY CLIP

## Option 1 – Standard Carry Clip

The carry clip is for use with WLAN units only, it is not compatible with WWAN units.  
 Not Compatible with CT37-PB-STD Protective Boot or Handstrap.



**PART NUMBER**      **DESCRIPTION**

**1**      CT37-CLIP-LAN-STD      CT37 carrying clip. Snaps on top of CT37 terminal of WLAN configuration (CT37-XON-xxxxDx) 1 piece is included in the kit.

## Option 2 – Healthcare and Retail Carry Clip

The carry clip is for use with WLAN units only, it is not compatible with WWAN units.  
 Not Compatible with CT37-PB-GRY Protective Boot or Handstrap.



**PART NUMBER**      **DESCRIPTION**

**1**      CT37-CLIP-LAN-HC      CT37 Healthcare carrying clip. Snaps on top of CT37 terminal of WLAN configurations (CT37-XON-xxxxHx and CT37-XON-xxxxWx). 1 piece is included in the kit.

# CT37 DESKTOP COMMUNICATIONS

## Option 1 – USB Type C On-The-Go (OTG) Desktop

USB C Communication to PC/ Mac OR Charging.

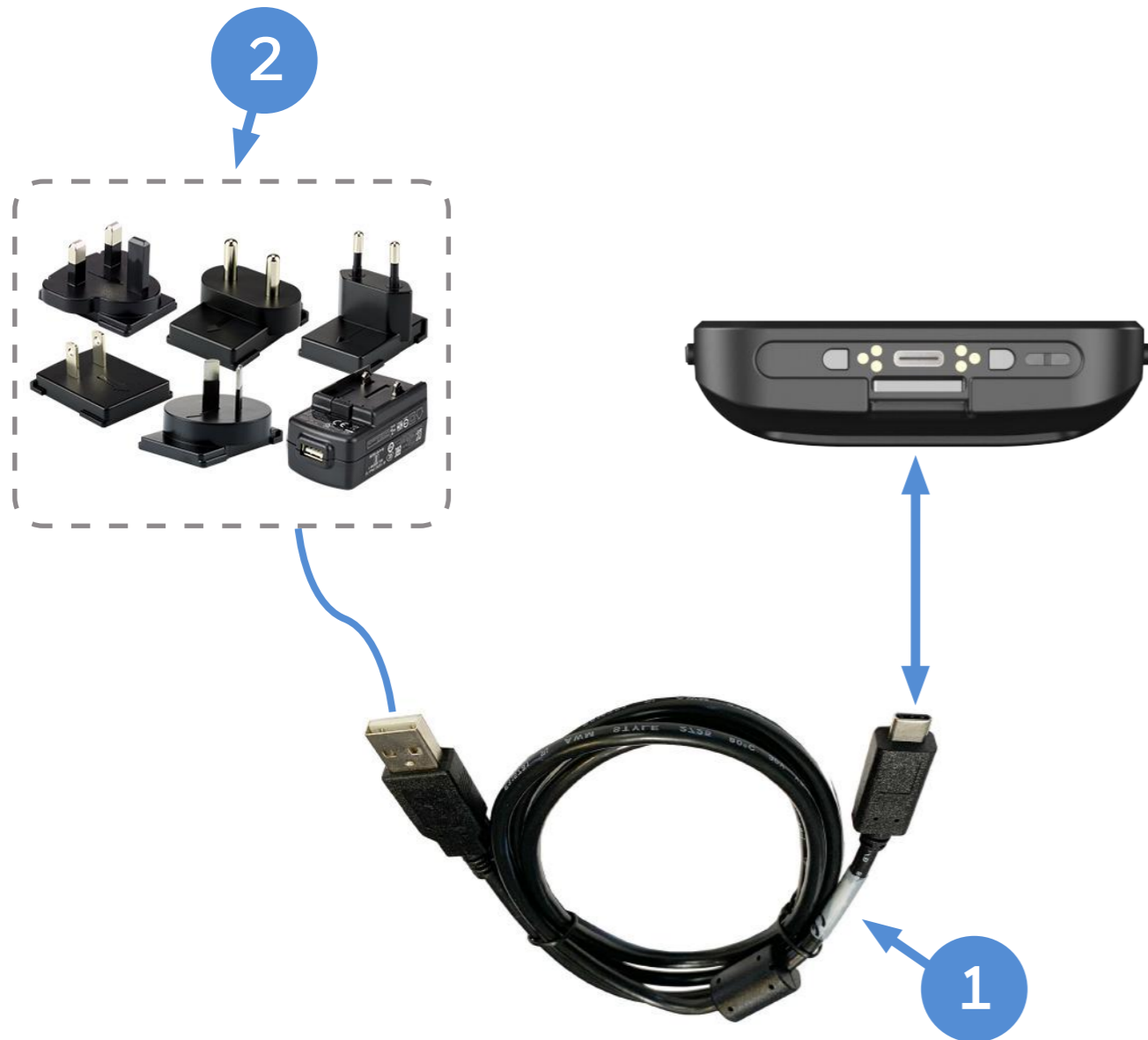

**PART NUMBER DESCRIPTION**

<b>1</b>	CBL-500-120-S00-05	USB type A to type C, 1.2 m (3.9 ft)
<b>2</b>	50136024-001	KIT,5V/2A PS,5 PLUGS PACKED, ROW Includes US,UK,AU,EU,IN adapters

## Option 2 – Fixed with Universal Cup

USB and optional Ethernet Communication & Single Battery Charger.



**PART NUMBER DESCRIPTION**

<b>1A</b>	CT37-HB-UVN-0	<b>Non-Booted</b> HomeBase - Kit includes (CT37-UCP-N/ CT37-UCP-HBEB-BAT), Dock & Power Supply, No Power Cord
<b>OR</b>	CT37-EB-UVN-0	<b>Non-Booted</b> eHomeBase – <b>Ethernet</b> Kit includes (CT37-UCP-N/ CT37-UCP-HBEB-BAT), Dock & Power Supply, No Power Cord
<b>1B</b>	CT37-HB-UVB-0	<b>Booted</b> HomeBase - Kit includes (CT30P-UCP-B/ CT37-UCP-HBEB-BAT) , Dock & Power Supply, No Power Cord
<b>OR</b>	CT37-EB-UVB-0	<b>Booted</b> eHomeBase – <b>Ethernet</b> Kit includes (CT30P-UCP-B/ CT37-UCP-HBEB-BAT), Dock & Power Supply, No Power Cord
<b>2</b>	321-576-004	Cable Assembly - USB Type A to Type B
<b>3</b>	**	IEC C13 AC Power Cord – See Page 38 for Country Specific Power Cords

# CT37 DESKTOP COMMUNICATIONS

## Option 3 – Display Base with Universal Cup

Connect USB peripherals (keyboard, mouse) and External Monitor via HDMI.

### Display Base supports:

- Primary Mode
- Mirror Mode
- Desktop Mode - requires additional Device Client Pack (DCP) license.



PART NUMBER	DESCRIPTION
1A CT37-DB-UVN-0	<b>Non-Booted</b> Display Dock - Kit includes (CT37-UCP-N), Display Base & Power Supply, No Power Cord
1B CT30P-DB-UVB-0	<b>Booted</b> Display Dock - Kit includes (CT30P-UCP-B), Display Base & Power Supply, No Power Cord
2 **	IEC C13 AC Power Cord – See Page 38 for Country Specific Power Cords

# CT37 CHARGING AND COMMUNICATION

## Option 1 - Non-Booted Quad Charger with Universal Cup

Chargebase – Quad Dock Charge Only

Netbase – Quad Dock with Ethernet

Not Compatible with CT37-PB-STD or CT37-PB-GRY Protective Boot

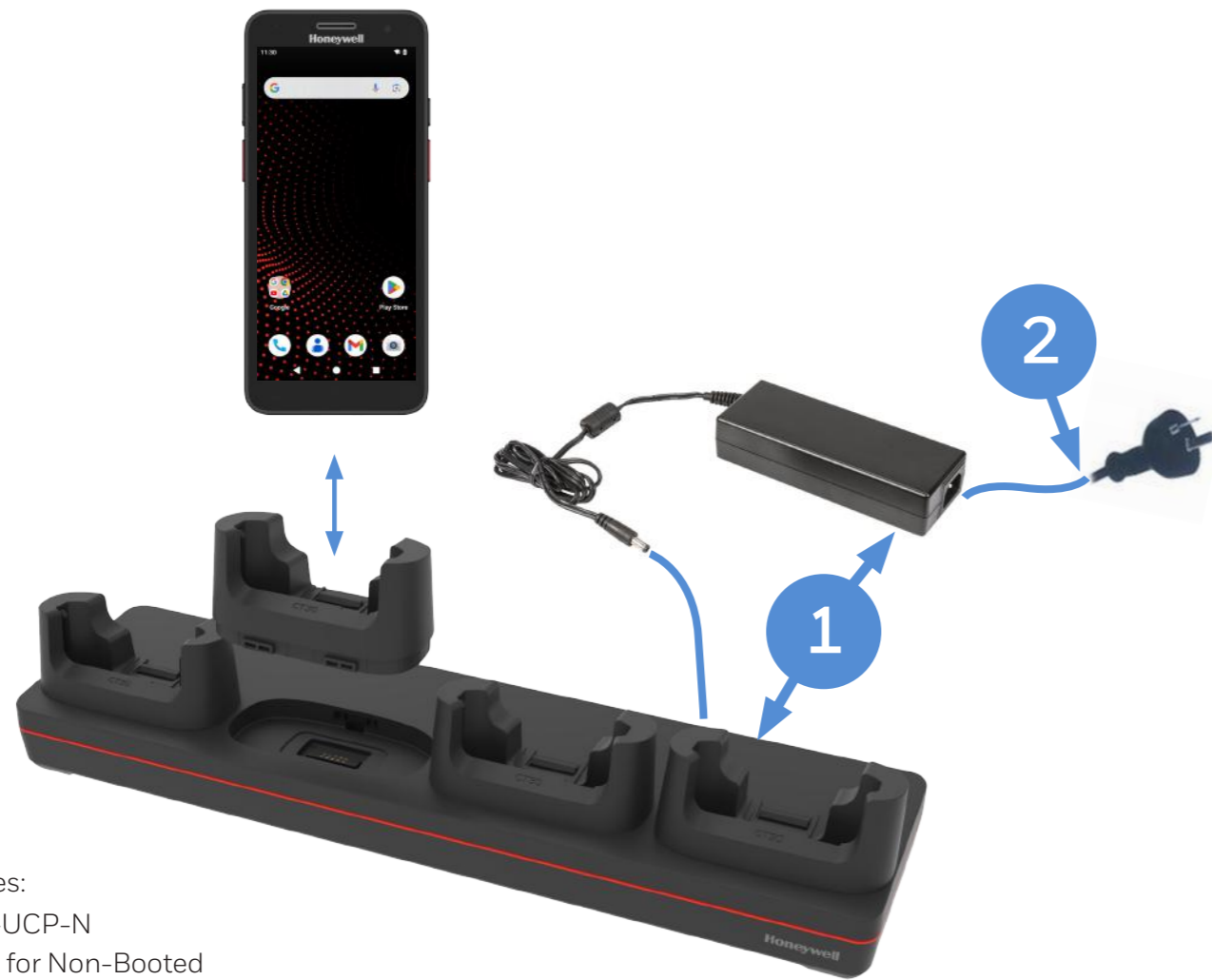

Kit Includes:  
4 x CT37-UCP-N  
CT37 Cup for Non-Booted

## Option 2 - Booted Quad Charger with Universal Cup

Chargebase – Quad Dock Charge Only

Netbase – Quad Dock with Ethernet

Compatible with CT37-PB-STD or CT37-PB-GRY Protective Boot

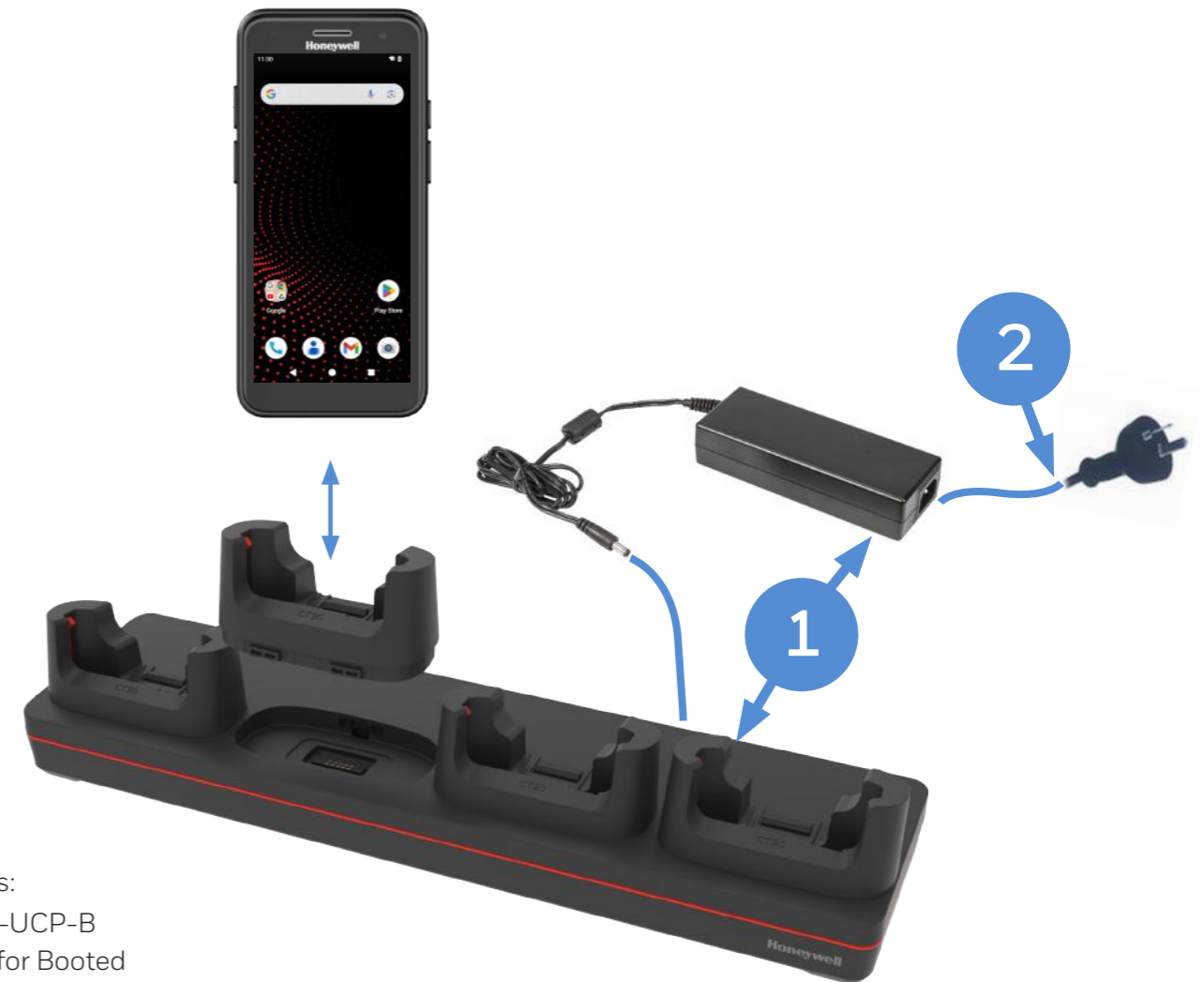

Kit Includes:  
4 x CT30P-UCP-B  
CT37 Cup for Booted

	PART NUMBER	DESCRIPTION
1	CT37-CB-UVN-0	<b>Non-Booted</b> Chargebase - Kit includes Dock and Power Supply
OR	CT37-NB-UVN-0	<b>Non-Booted</b> Netbase - For Ethernet comms, Kit includes Dock and Power Supply
2	**	IEC C13 AC Power Cord – See Page 38 for Country Specific Power Cords

	PART NUMBER	DESCRIPTION
1	CT30P-CB-UVB-0	<b>Booted</b> Chargebase - Kit includes Dock and Power Supply
OR	CT30P-NB-UVB-0	<b>Booted</b> Netbase - For Ethernet comms, Kit includes Dock and Power Supply
2	**	IEC C13 AC Power Cord – See Page 38 for Country Specific Power Cords

# CT37 CHARGING AND COMMUNICATION

## Option 3 - Non-Booted 5-Bay Charge

Chargebase – 5-Bay Charge Only (5 terminals)  
 Not Compatible with CT37-PB-STD or CT37-PB-GRY Protective Boot  
 Compatible with CT37-SH-UVN Non-Booted Scan Handle



Kit Includes:  
 5 x CT37-UCP-N  
 CT37 Cup for Non-Booted

## Option 4 - Booted 5-Bay Charger

Chargebase – 5-Bay Charge Only (5 terminals)  
 Compatible with CT37-PB-STD or CT37-PB-GRY Protective Boot  
 Compatible with CT37-SH-UVB Booted Scan Handle



Kit Includes:  
 5 x CT30P-UCP-B  
 CT37 Cup for Booted

**PART NUMBER      DESCRIPTION**

<b>1</b>	CT37-5CB-UVN-0	CT37/ CT30 XP <b>Non-Booted</b> 5 bay Universal Dock, charge up to 5 devices . Kit includes 5 bay Universal Dock and Power Adaptor. IEC C5 Power cord must be ordered separately.
<b>2</b>	**	IEC C5 AC Power Cord – See Page 38 for Country Specific Power Cords

**PART NUMBER      DESCRIPTION**

<b>1</b>	CT30P-5CB-UVB-0	CT37/ CT30 XP <b>Booted</b> 5 bay Universal Dock, charge up to 5 devices. Kit includes 5 bay Universal Dock and Power Adaptor. IEC C5 Power cord must be ordered separately.
<b>2</b>	**	IEC C5 AC Power Cord – See Page 38 for Country Specific Power Cords

# CT37 CHARGING AND COMMUNICATION

## Option 5 - Non-Booted 5-Bay Charger with Battery Cup

Chargebase – Quad Dock Charge Only (4 terminals) and Quad Battery Charger (4 batteries)  
 Not Compatible with CT37-PB-STD or CT37-PB-GRY Protective Boot  
 Compatible with CT37-SH-UVN Non-Booted Scan Handle



Top View with Scan Handle installed



Kit Includes:  
 4 x CT37-UCP-N  
 CT37 Cup for Non-Booted  
 1 x CT37-QBC-UCP  
 Batteries not included.

## Option 6 - Booted 5-Bay Charger with Battery Cup

Chargebase – Quad Dock Charge Only (4 terminals) and Quad Battery Charger (4 batteries)  
 Compatible with CT37-PB-STD or CT37-PB-GRY Protective Boot  
 Compatible with CT37-SH-UVB Booted Scan Handle



Top View with Protective Boot installed



Kit Includes:  
 4 x CT30P-UCP-B  
 CT37 Cup for Booted  
 1 x CT37-QBC-UCP  
 Batteries not included.

**PART NUMBER DESCRIPTION**

<b>1</b>	CT37-5CB-UVN-BAT-0	CT37/ CT30 XP <b>Non-Booted</b> 5 bay Universal Dock, charge up to 4 devices and 4 pieces of CT37/CT30 XP batteries. Kit includes 5 bay Universal Dock and Power Adaptor. IEC C5 Power cord must be ordered separately.
<b>2</b>	**	IEC C5 AC Power Cord – See Page 38 for Country Specific Power Cords

**PART NUMBER DESCRIPTION**

<b>1</b>	CT37-5CB-UVB-BAT-0	CT37/ CT30 XP <b>Booted</b> 5 bay Universal Dock, charge up to 4 devices and 4 pieces of CT37/ CT30 XP batteries. Kit includes 5 bay Universal Dock and Power Adaptor. IEC C5 Power cord must be ordered separately.
<b>2</b>	**	IEC C5 AC Power Cord – See Page 38 for Country Specific Power Cords



# CT37 CHARGING AND COMMUNICATION

## Option 7 - Quad Battery Charger

Charge up to 4 batteries simultaneously

- Supports Batteries:
- CT30P-BTSC-001 - Battery, Standard, CT30 XP DRH (3400mAh)
  - CT30P-BTSC-002 - Battery, Standard, CT30 XP Healthcare (3400mAh)
  - CT37-BTSC-001 - Battery, Standard, CT37 DRH (3846mAh)
  - CT37-BTEC-001 - Battery, Extended, CT37 DRH (5550mAh)
  - CT37-BTSC-002 - Battery, Standard, CT37 Healthcare (3846mAh)

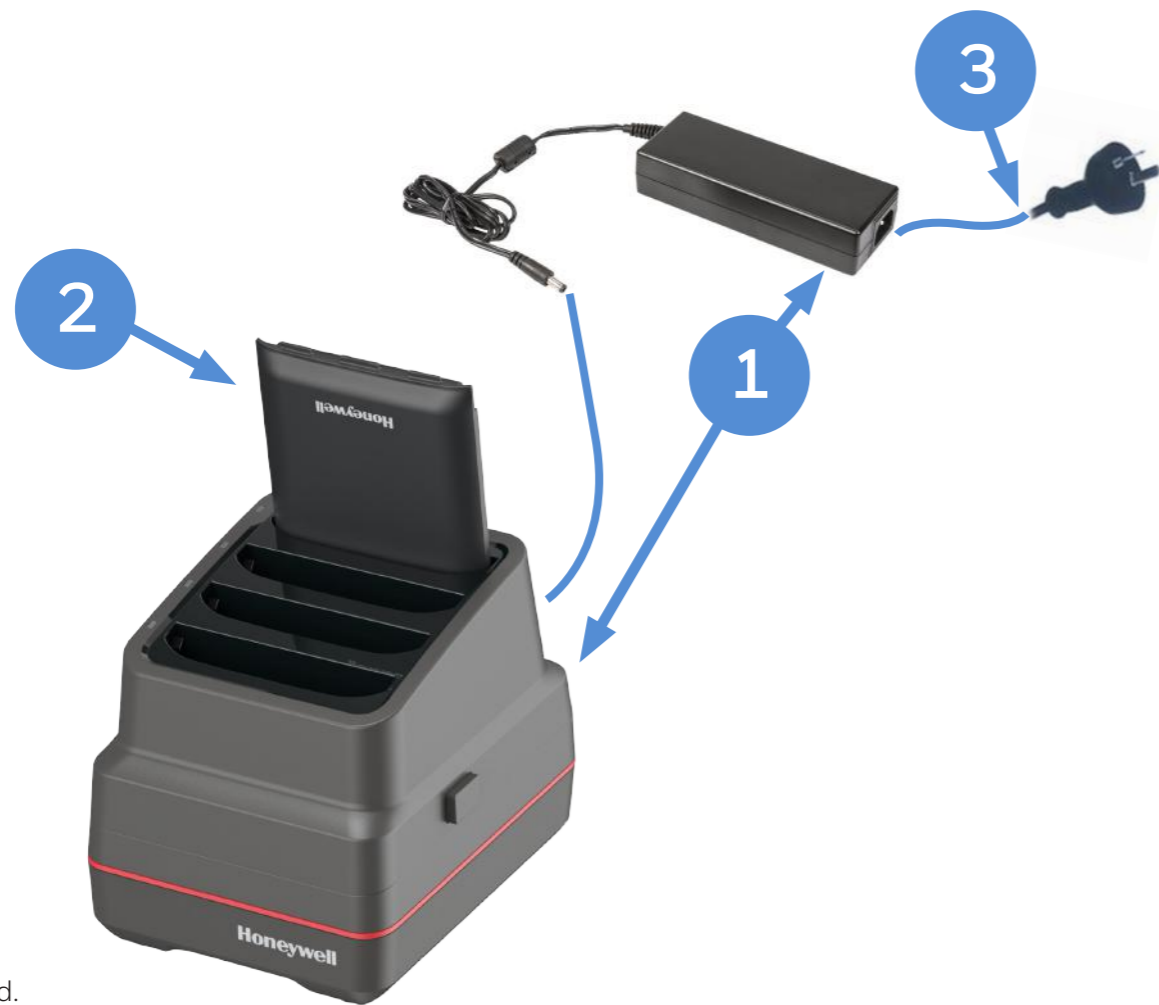

Batteries not included.

## Universal Battery Cup

Compatible with 5-Bay bases:

- CT30-5CB-UVN-BAT-0    CT30-5CB-UVB-BAT-0
- CT37-5CB-UVN-BAT-0    CT37-5CB-UVB-BAT-0
- Quad Battery Charger
- CT30P-QBC-0              CT37-QBC-0

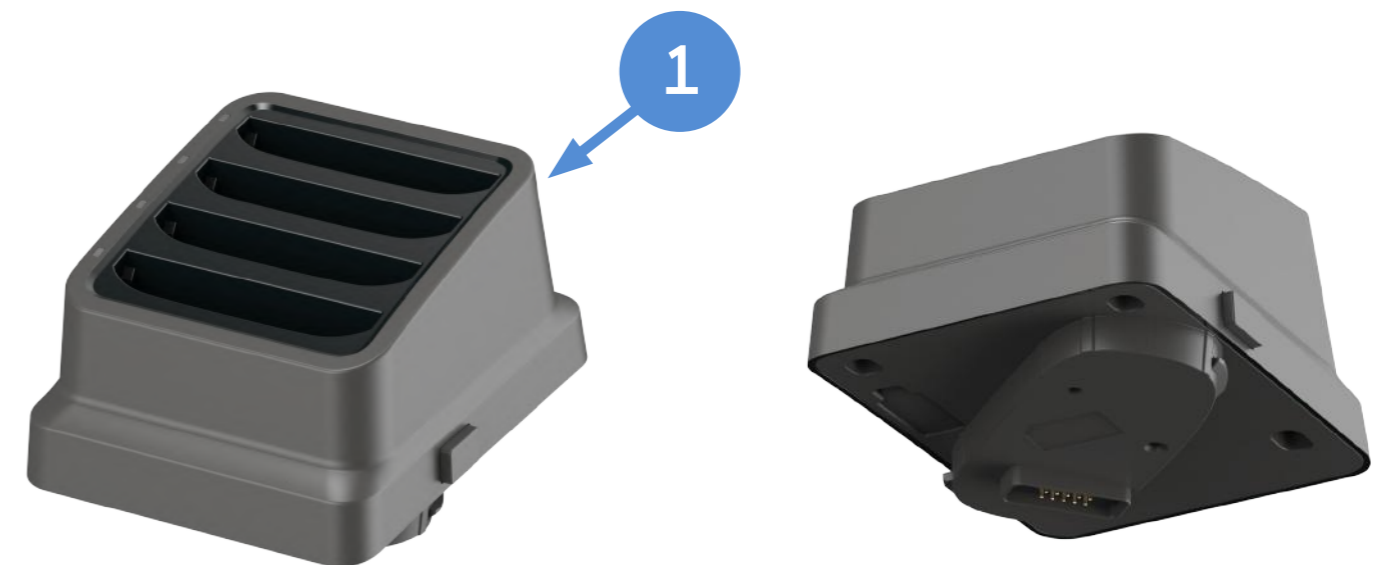

PART NUMBER	DESCRIPTION
1	CT37-QBC-0 Quad Battery Charger - Kit includes (CT37-QBC-UCP), Dock and Power Supply
2	CT37-BTSC-001 Battery, Standard, CT37 DRH (3846mAh)
3	** IEC C13 AC Power Cord – See Page 38 for Country Specific Power Cords

PART NUMBER	DESCRIPTION
1	CT37-QBC-UCP CT37/ CT30 XP battery universal cup. Kit includes a cup to be used for up to 4 pieces CT37/ CT30 XP batteries, supports both Standard and Extended batteries.

# CT37 HEALTHCARE CHARGING AND COMMUNICATION

## Option 1 - Non-Booted 5-Bay Charger with Battery Cup

Chargebase – Quad Dock Charge Only (4 terminals) and Quad Battery Charger (4 batteries)  
 Not Compatible with CT37-PB-GRY Protective Boot



Top View



Kit Includes:  
 4 x CT37-UCP-NHC  
 CT37 Cup for Non-Booted  
 1 x CT37-QBC-UCP-HC  
 Batteries not included.

## Option 2 - Booted 5-Bay Charger with Battery Cup

Chargebase – Quad Dock Charge Only (4 terminals) and Quad Battery Charger (4 batteries)  
 Compatible with CT37-PB-GRY Protective Boot



Top View with Protective Boot installed



Kit Includes:  
 4 x CT30P-UCP-BHC  
 CT37 Cup for Booted  
 1 x CT37-QBC-UCP-HC  
 Batteries not included.

**PART NUMBER DESCRIPTION**

<b>1</b>	CT37-5CB-UVN-HCO	CT37/ CT30 XP <b>Non-Booted</b> 5 bay Universal Dock, charge up to 4 devices and 4 pieces of CT37/ CT30 XP batteries. Kit includes 5 bay Universal Dock and Power Adaptor. IEC C5 Power cord must be ordered separately.
<b>2</b>	**	IEC C5 AC Power Cord – See Page 38 for Country Specific Power Cords

**PART NUMBER DESCRIPTION**

<b>1</b>	CT37-5CB-UVB-HCO	CT37/ CT30 XP <b>Booted</b> 5 bay Universal Dock, charge up to 4 devices and 4 pieces of CT37/ CT30 XP batteries. Kit includes 5 bay Universal Dock and Power Adaptor. IEC C5 Power cord must be ordered separately.
<b>2</b>	**	IEC C5 AC Power Cord – See Page 38 for Country Specific Power Cords

# CT37 HEALTHCARE CHARGING AND COMMUNICATION

## Option 3 – Display Base with Universal Cup

Connect USB peripherals (keyboard, mouse) and External Monitor via HDMI.

### Display Base supports:

- Primary Mode
- Mirror Mode
- Desktop Mode - requires additional Device Client Pack (DCP) license.

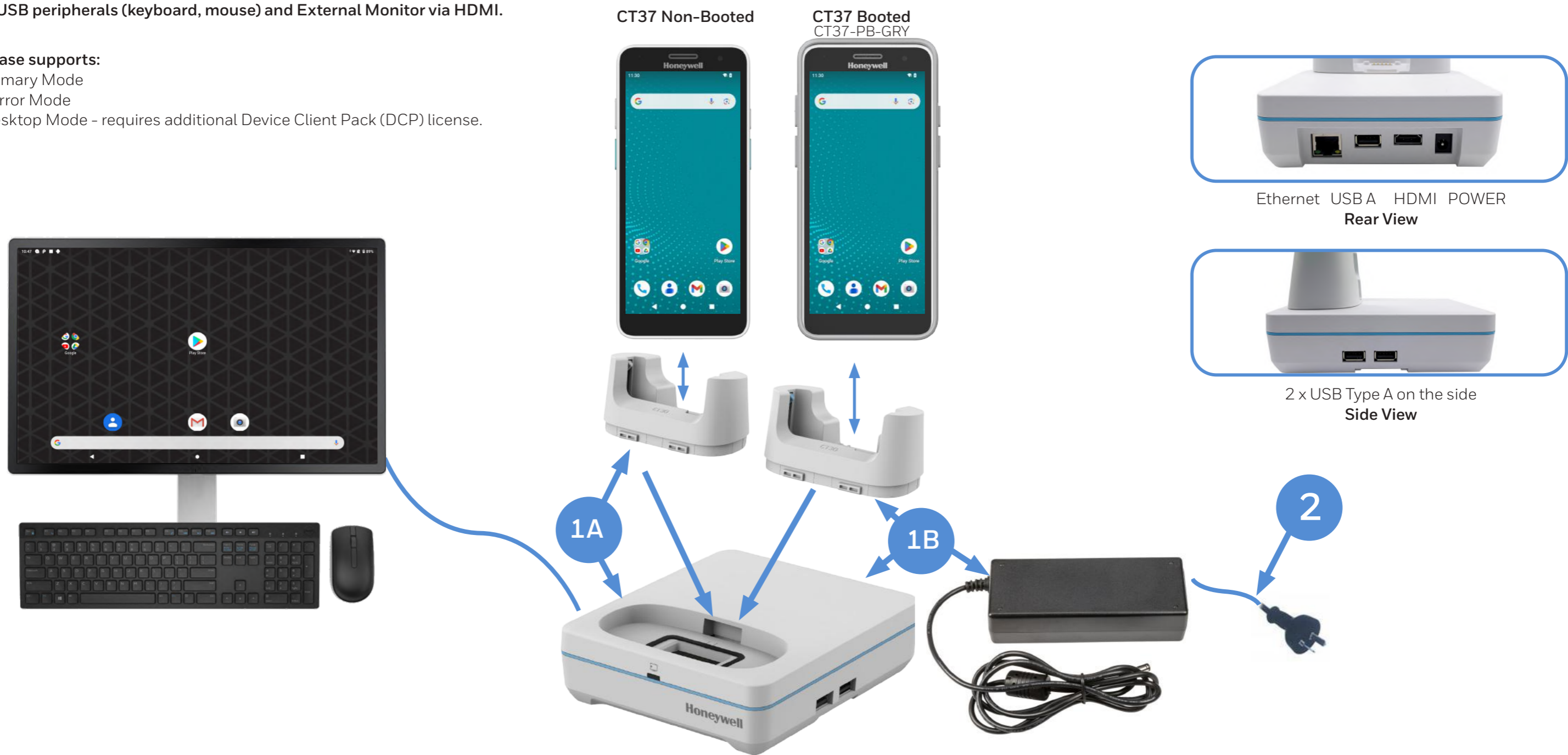

	PART NUMBER	DESCRIPTION
1A	CT37-DB-UVN-HCO	<b>Non-Booted</b> Healthcare Display Dock - Kit includes (CT37-UCP-NHC), Display Base & Power Supply, No Power Cord
1B	CT30P-DB-UVB-HCO	<b>Booted</b> Healthcare Display Dock - Kit includes (CT30P-UCP-BHC), Display Base & Power Supply, No Power Cord
2	**	IEC C13 AC Power Cord – See Page 38 for Country Specific Power Cords

# CT30 XP HEALTHCARE CHARGING AND COMMUNICATION

## Option 4 - Quad Battery Charger

Charge up to 4 batteries simultaneously

Supports Batteries: CT30P-BTSC-001 - Battery, Standard, CT30 XP DRH (3400mAh)

CT30P-BTSC-002 - Battery, Standard, CT30 XP Healthcare (3400mAh)

CT37-BTSC-001 - Battery, Standard, CT37 DRH (3846mAh)

CT37-BTEC-001 - Battery, Extended, CT37 DRH (5550mAh)

CT37-BTSC-002 - Battery, Standard, CT37 Healthcare (3846mAh)

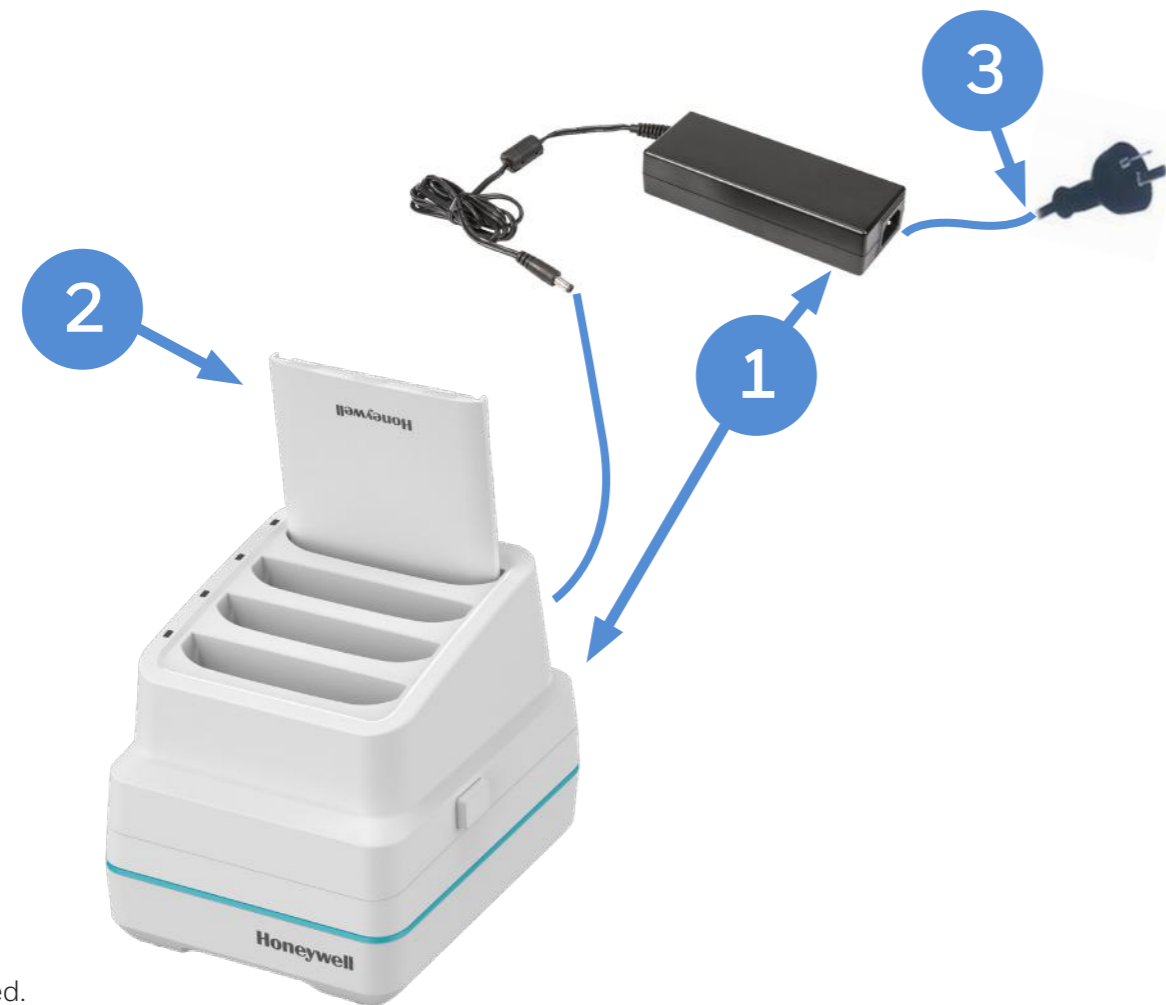

Batteries not included.

PART NUMBER	DESCRIPTION
1	CT37-QBC-HCO Healthcare Quad Battery Charger - Kit includes Dock and Power Supply
2	CT37-BTSC-002 Battery, Standard, CT37 Healthcare (3846mAh)
3	** IEC C13 AC Power Cord - See Page 38 for Country Specific Power Cords

# CT30 XP CHARGING AND COMMUNICATION

## Rack / Wall Mount Bracket

The Rack/Wall Mount Bracket has been optimized to work on a standard 19-inch (48cm) rack, as well as mounting directly onto a wall. Compatible with all 4-bay chargers.

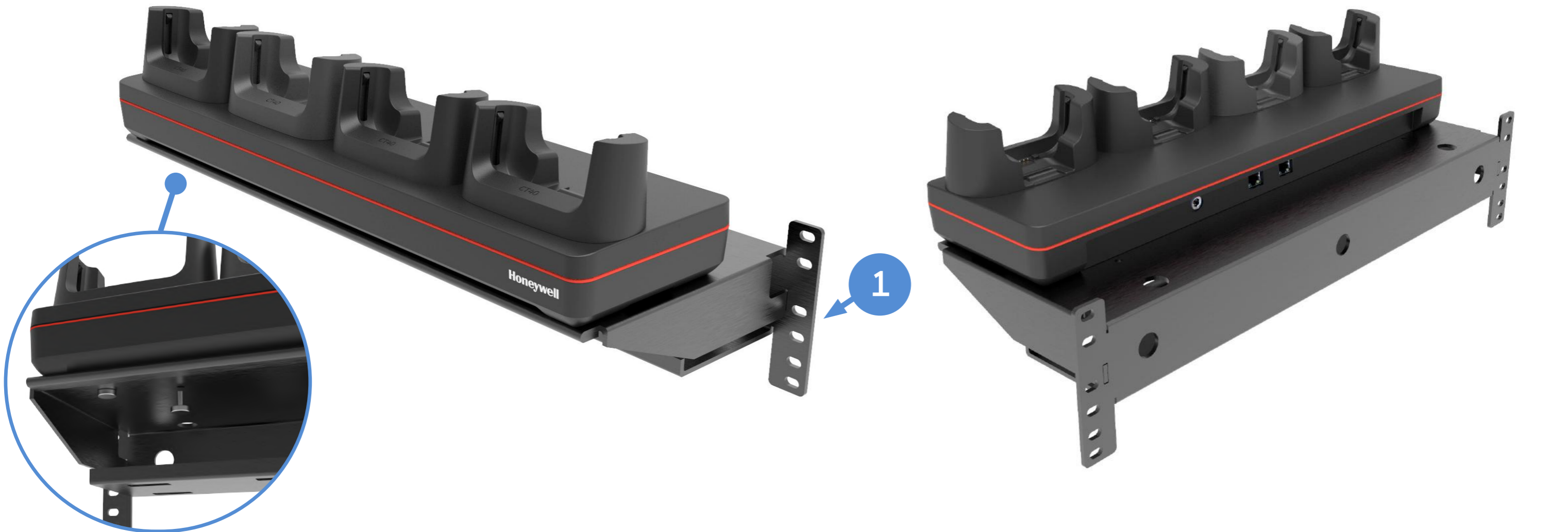

Thumb Screws View



Front View



Rear View



Power Supply Shelf View



Bottom View

	PART NUMBER	DESCRIPTION
1	CB-BK-01	4 Bay Charger Bracket, Rack / Wall Mount (includes 4 x 50180100-001 Thumb Screws M3.5x10 to securely attach the 4-bay dock to the bracket)

# CT37 BATTERY

## Spare Battery Options



**CT37 Black Retail Disinfectant Ready Standard Battery**  
CT37-xxx-xxSxxDx

**CT37 Black Retail Disinfectant Ready Extended Battery**  
CT37-xxx-xxExxDx

**CT37 White Retail Disinfectant Ready Standard Battery**  
CT37-xxx-xxSxxWx

**CT37 Healthcare Disinfectant Ready Standard Battery**  
CT37-xxx-xxSxxHx

PART NUMBER	DESCRIPTION
<b>1</b> CT37-BTSC-001	CT37 disinfectant ready battery pack, 3846mAh, for use with CT37 disinfectant- ready configurations (last two digits in part number begin with D: CT37- xxx-xxxxDx). <b>1 piece per pack.</b>
<b>OR</b> CT37-BTSC-001-2PK	CT37 disinfectant ready battery pack, 3846mAh, for use with CT37 disinfectant- ready configurations (last two digits in part number begin with D: CT37- xxx-xxxxDx). <b>2 pieces per pack.</b>
<b>2</b> CT37-BTEC-001	CT37 disinfectant ready battery pack, 5550mAh, for use with CT37 disinfectant- ready configurations (last two digits in part number begin with D: CT37- xxx-xxxxDx). <b>1 piece per pack.</b>
<b>OR</b> CT37-BTEC-001-2PK	CT37 disinfectant ready battery pack, 5550mAh, for use with CT37 disinfectant- ready configurations (last two digits in part number begin with D: CT37- xxx-xxxxDx). <b>2 pieces per pack.</b>
<b>3</b> CT37-BTSC-002	CT37 healthcare battery pack, 3846mAh, for use with CT37 healthcare and white color computer configurations (last two digits in part number begin with H and W: CT37-xxx-xxxxHx and CT37-xxx-xxxxWx). <b>1 piece per pack.</b>
<b>OR</b> CT37-BTSC-002-2PK	CT37 healthcare battery pack, 3846mAh, for use with CT37 healthcare and white color computer configurations (last two digits in part number begin with H and W: CT37-xxx-xxxxHx and CT37-xxx-xxxxWx). <b>2 pieces per pack.</b>

# CT37 RFID

## IH45 RFID Reader with CT37 Non-Booted

Connect the IH45 to the CT37 via Bluetooth or USB.

IH45 has a user accessible replaceable battery.

Not Compatible with CT37-PB-STD or CT37-PB-GRY Protective Boot

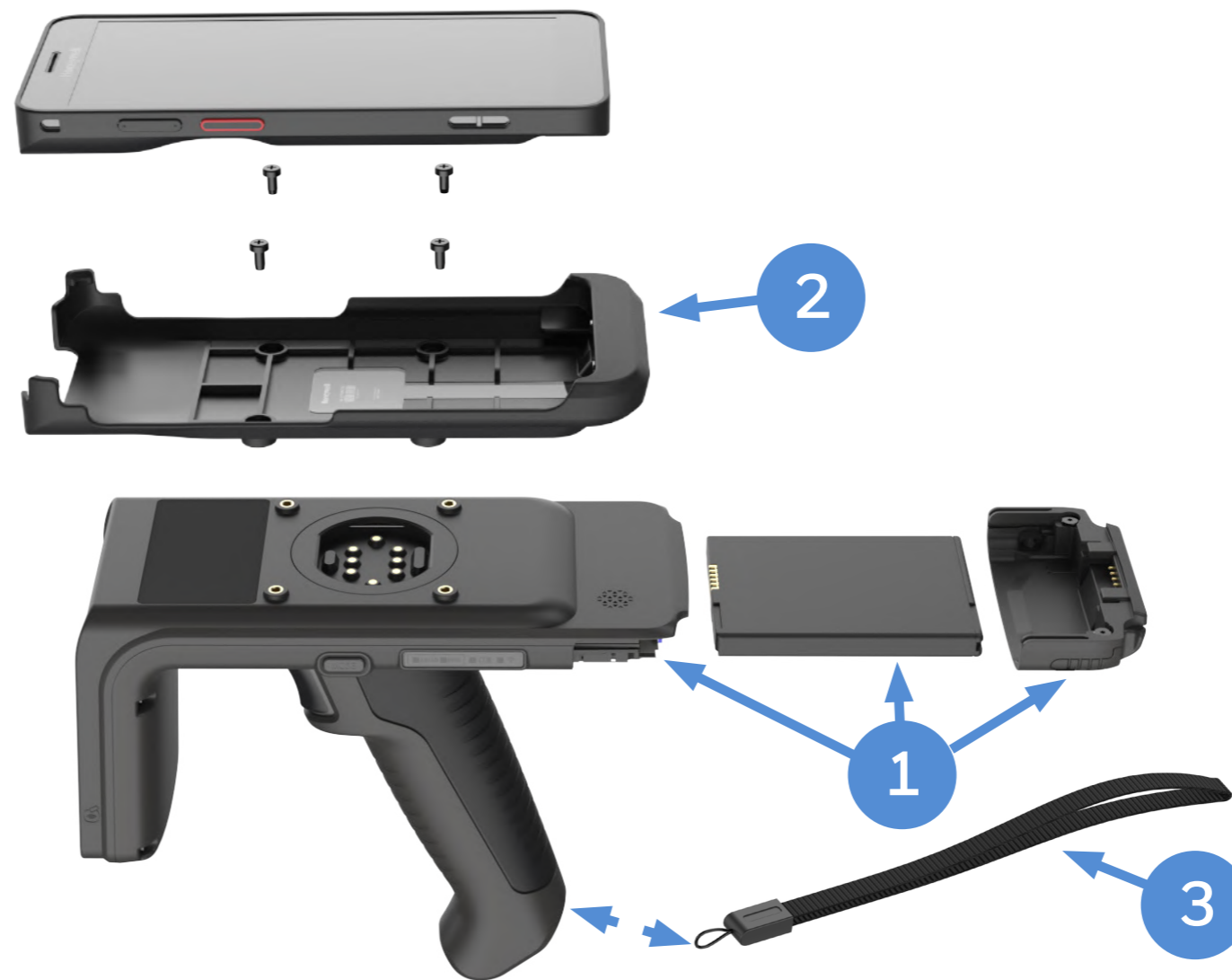

IH45 Front View



IH45 Rear View



IH45 Top View

	PART NUMBER	REGION	DESCRIPTION
<b>1</b>	IH45-0-N001S00UK	FCC / ANZ	IH45 High-Performance UHF RFID tag reader, US Frequency Range of RFID output (902-928MHz), Includes Battery
<b>OR</b>	IH45-0-N001S000K	ETSI	IH45 High-Performance UHF RFID tag reader, EU Frequency Range of RFID output (865-868 MHz), Includes Battery
<b>2</b>	IH45-BK-37S		IH45 bracket for non-booted CT37 (with standard and extended battery). Not compatible with protective boot. 4 screws are shipped with bracket as a kit.
<b>3</b>	50155100-001		IH45, IH40 and IH25 Wrist Strap

### Honeywell Repair Services

SVCIH45-SG3N

IH45, Edge Service, Gold Maintenance Contract, 3 Year, New Contract

# CT37 RFID CHARGING

## Option 1 - IH45 Non-Booted Quad Charger

IH45 shares the same chargers as CT40/ CT45.

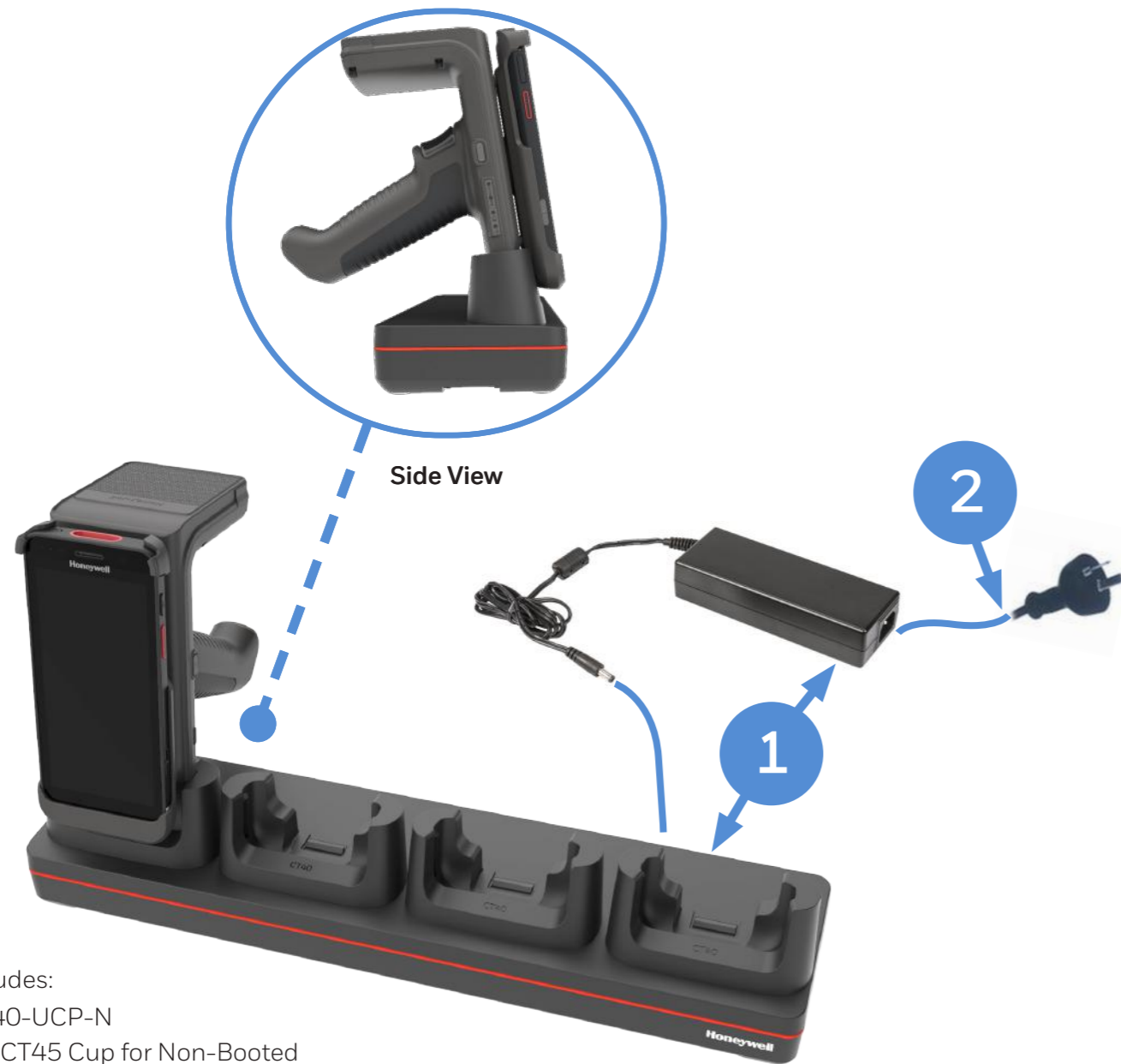

Kit Includes:  
4 x CT40-UCP-N  
CT40 / CT45 Cup for Non-Booted

## Option 2 - IH45 Booted Quad Charger

IH45 shares the same chargers as CT40/ CT45.

When using CT40 Booted chargers, the adapter sleeve is required to fit the IH45.

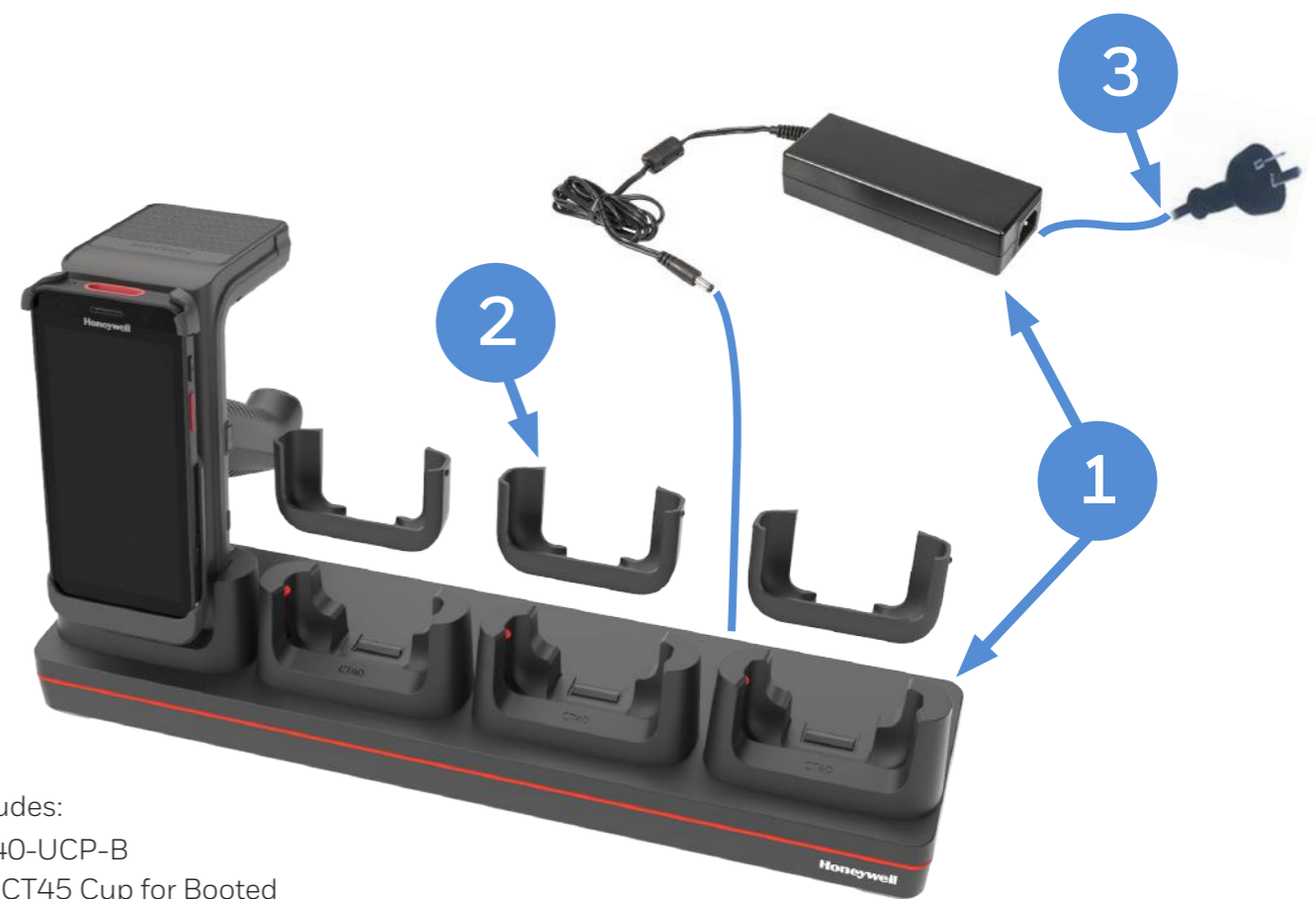

Kit Includes:  
4 x CT40-UCP-B  
CT40 / CT45 Cup for Booted

	PART NUMBER	DESCRIPTION
1	CT40-CB-UVN-0	<b>Non-Booted</b> Chargebase - Kit includes Dock and Power Supply
OR	CT40-NB-UVN-0	<b>Non-Booted</b> Netbase - For Ethernet comms, Kit includes Dock and Power Supply
2	**	IEC C13 AC Power Cord – See Page 38 for Country Specific Power Cords

	PART NUMBER	DESCRIPTION
1	CT40-CB-UVB-0	<b>Booted</b> Chargebase - Kit includes Dock and Power Supply
OR	CT40-NB-UVB-0	<b>Booted</b> Netbase - For Ethernet comms, Kit includes Dock and Power Supply
2	IH40-ADP-SLV	IH40 Adapter Sleeve for <b>Booted</b> CT40 cup (CT40-UCP-B) - Order 4 adapters per Charge Base
3	**	IEC C13 AC Power Cord – See Page 38 for Country Specific Power Cords



# CT37 RFID CHARGING

## Option 3 - IH45 Quad Battery Charger

IH45 shares the same chargers as EDA50/ EDA51 battery charger.

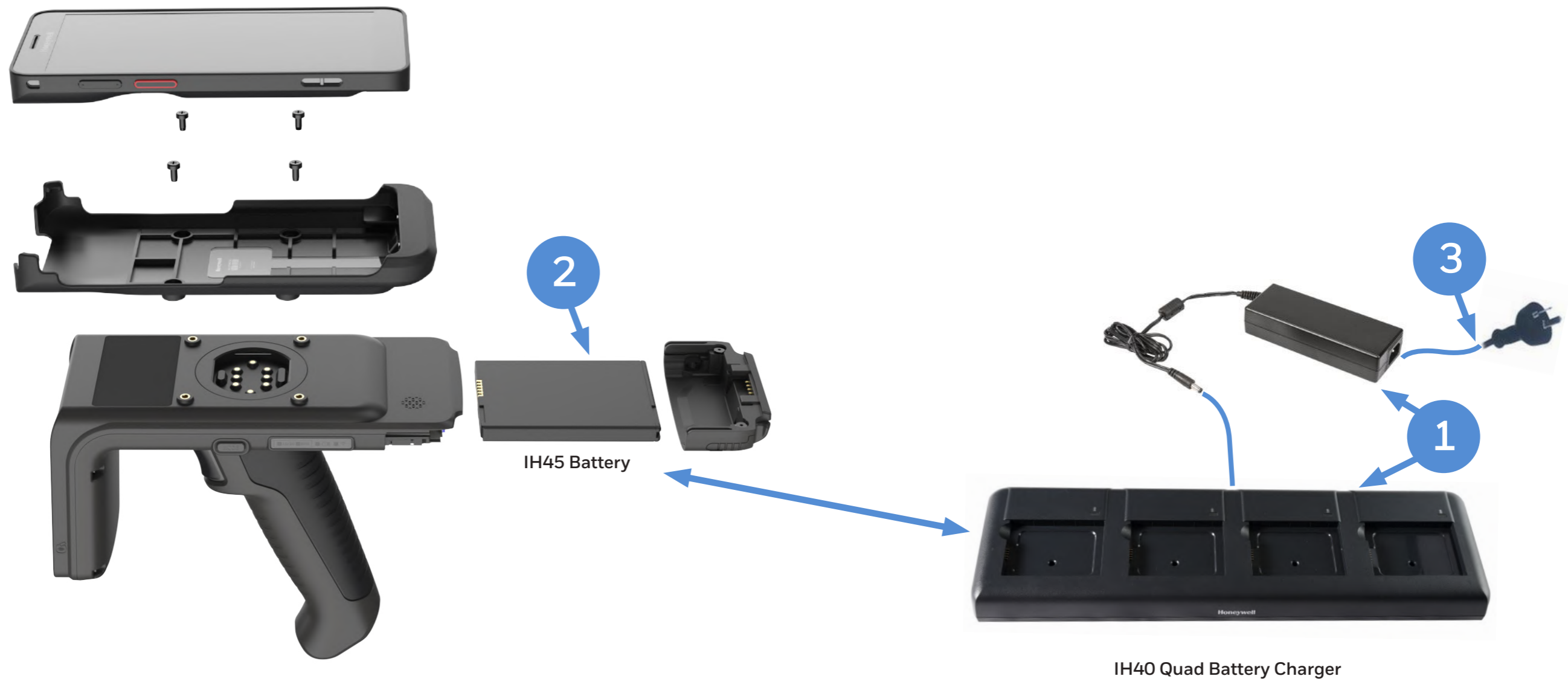

PART NUMBER	DESCRIPTION
1 EDA50-QBC-0	Kit IH25/IH40/EDA50/EDA70/EDA71 Quad Battery Charger. Kit includes Dock, Power Supply, No Power Cord.
2 50129589-001	Accessory, Battery (3.8V, 4,000mAh), EDA50/51/70/71
3 **	IEC C13 AC Power Cord – See Page 38 for Country Specific Power Cords

# CT37 HEADSET

## USB-C CT37 Push To Talk (PTT) Headset

USB-C audio PTT and VoIP ready to support In-Store Communication with leading 3rd party applications.  
Compatible with CT37-PB-STD or CT37-PB-GRY Protective Boot

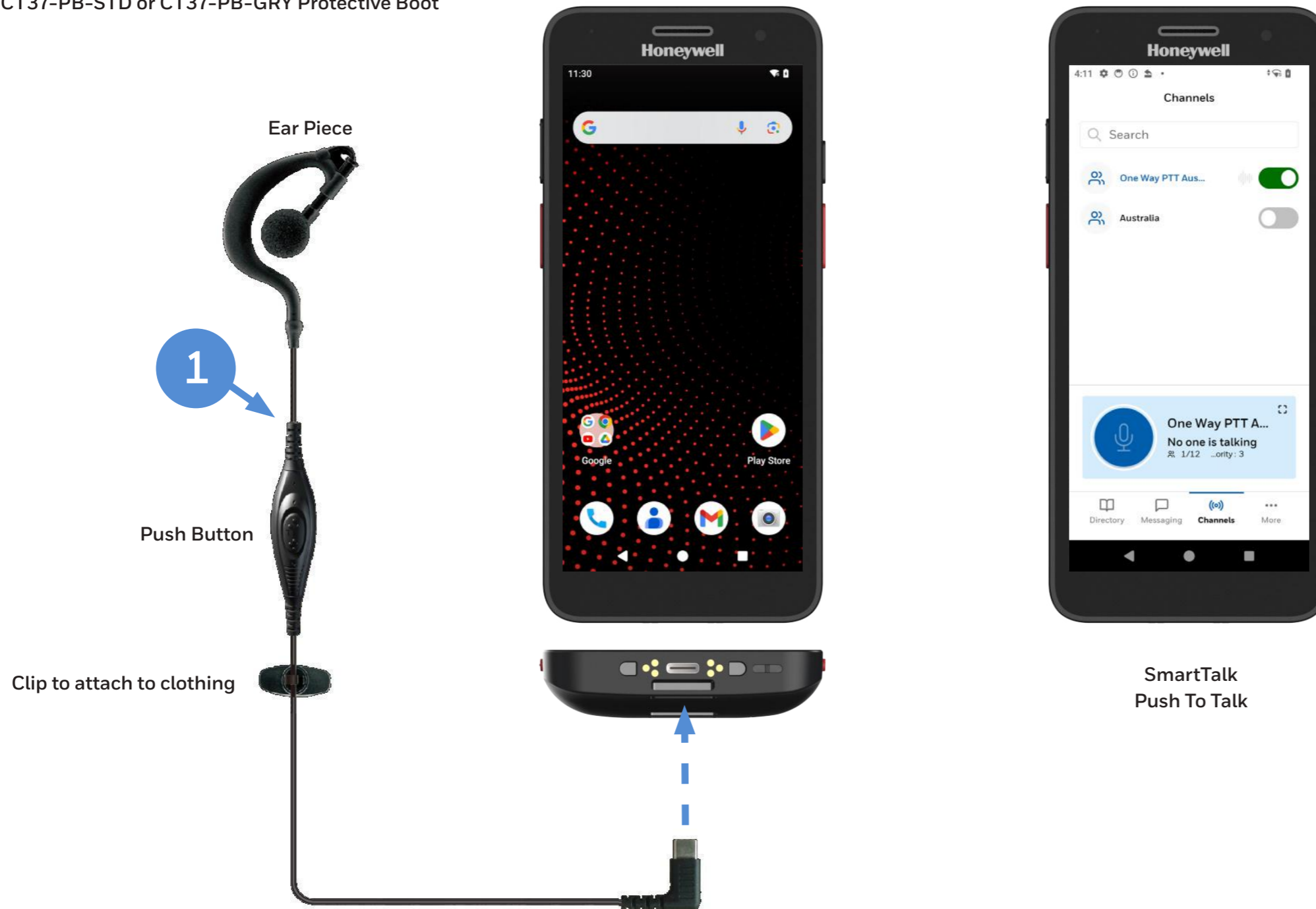

PART NUMBER	DESCRIPTION
1 MBL-HDST-USBC	Headset with PTT, USB C

# CT37 WEARABLE

## Wearable Kit

A lightweight forearm mount for handsfree operation.



## Wearable Kit - Replacement Parts

Purchase replacement armbands, rubber pads and sleds for your wearable kits.



PART NUMBER	DESCRIPTION
1 CT37-WS-KIT	CT37 wearable kit, includes the Armband, Sled and Rubber pad. It is NOT compatible with CT37 with protective boot.

PART NUMBER	DESCRIPTION
1 CT37-WS-KIT-01	CT37 Wearable Kit, Spare Armband, 3 pieces per pack
2 CT37-WS-KIT-02	CT37 Wearable Kit, Spare Rubber Pad, 2 pieces per pack
3 CT37-WS-KIT-03	CT37 Wearable kit, Spare Sled, 2 pieces per pack

# MISCELLANEOUS

## Optional Parts

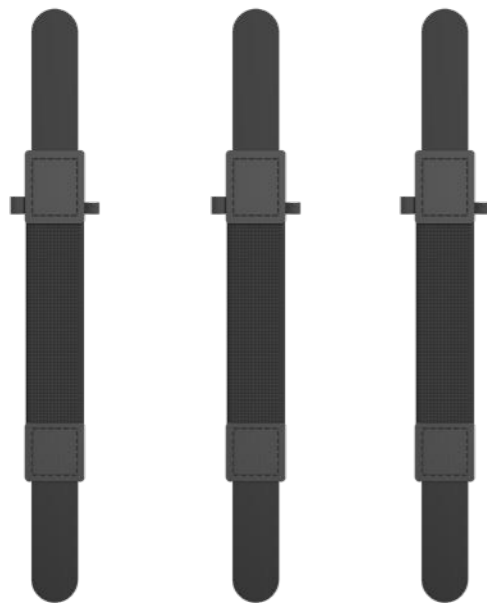

PART NUMBER	DESCRIPTION
CT37-HS-3PK	CT37 hand strap, 3 pieces Not Compatible with Healthcare CT37 units.

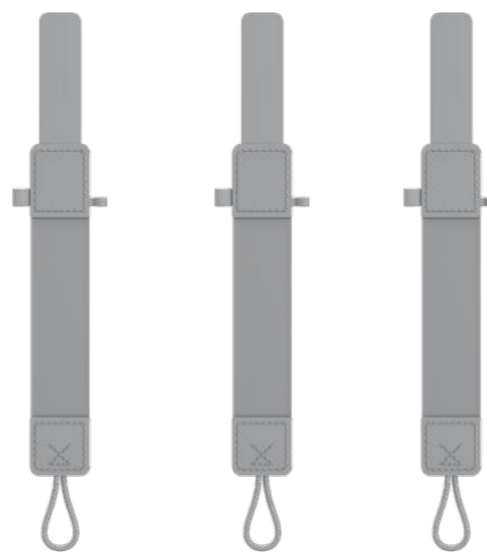

PART NUMBER	DESCRIPTION
CT37-HS-HC-3PK	CT37 healthcare hand strap, 3 pieces



PART NUMBER	DESCRIPTION
CT37-SP-1PK	CT37 screen protector, 1 piece per pack. Can be used with stylus.

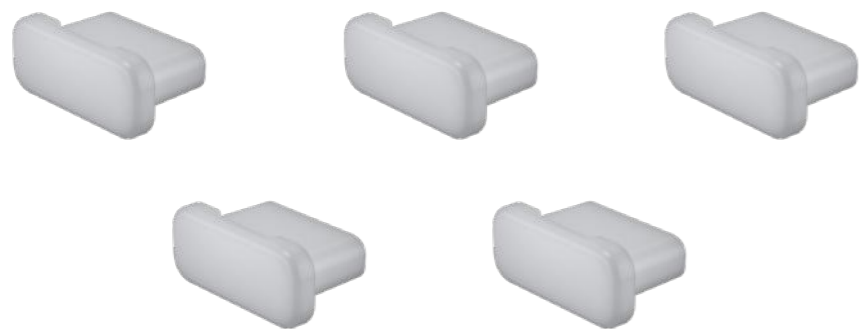

PART NUMBER	DESCRIPTION
CT37-USBC-PLUG-5PK	CT37 USB-C Plug. Recommended for CT37-xxx-xxxxHx 5 pieces per pack.



PART NUMBER	DESCRIPTION
CT45-HST-CP	CT4x/CT60/CT60XP/EDA5x padded holster with hook and loop front flap, bottom grommet, stylus holder and metal slide clip. (Holster is also compatible with Protective Boot on CT4x units)



PART NUMBER	DESCRIPTION
825-238-001	CT40/CT50/CT60/CT60 XP Holster

# MISCELLANEOUS

## Optional Parts

Replacement Power Supplies.



IEC C14



PART NUMBER	DESCRIPTION
50121666-001	Power Adapter, 12V 3A, No Power Cord, Compatible with CT40 Homebase / eHomebase / Quad Battery Charger (Requires IEC C13 AC Power Cord)



IEC C14

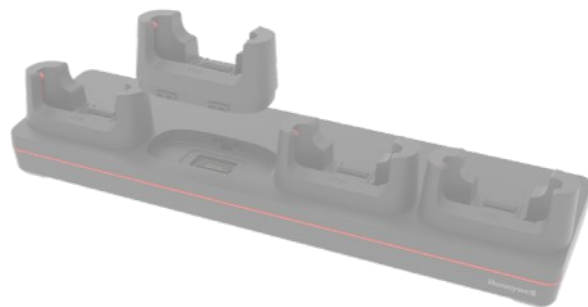

PART NUMBER	DESCRIPTION
50121667-001	Power Adapter, 12V 7A, No Power Cord, CT40 Quad Chargebase/Quad Netbase (Requires IEC C13 AC Power Cord)



IEC C6

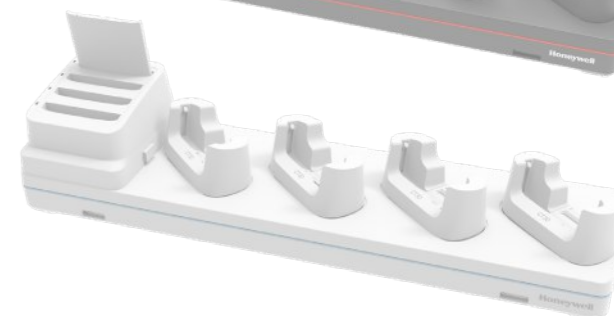
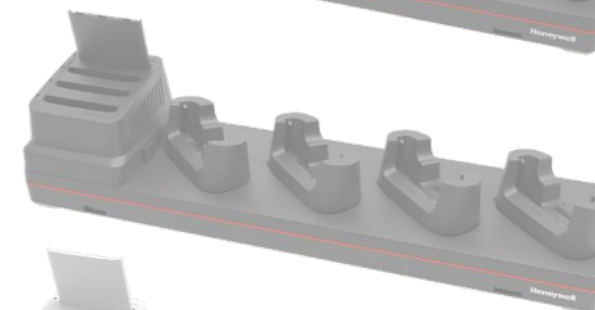
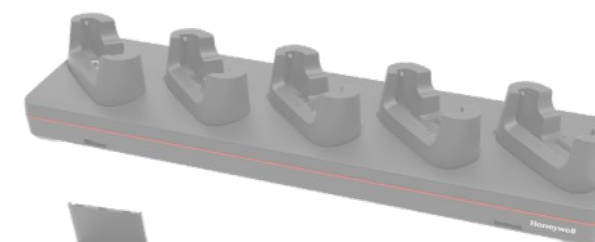

PART NUMBER	DESCRIPTION
3007-3408-001	Power Supply 12V 8.3A R7B ADS-120QL-12-3 120100E 5-Bay Charge Base (Requires IEC C5 AC Power Cord)

# MISCELLANEOUS

## Optional Parts



**PART NUMBER**    **DESCRIPTION**

CT37-UCP-N    CT37 **Non-Booted** universal cup, to be used for CT37/ CT30 XP without protective boot

**PART NUMBER**    **DESCRIPTION**

CT30P-UCP-B    CT37 **Booted** universal cup, to be used for CT37/ CT30 XP with protective boot (CT37-PB-STD)

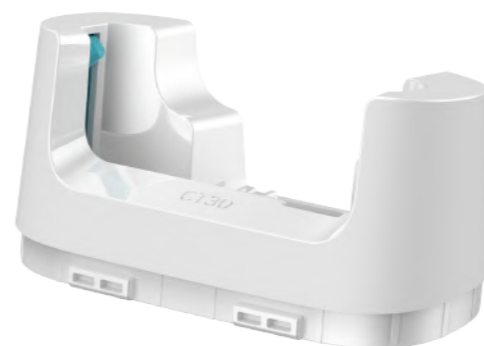
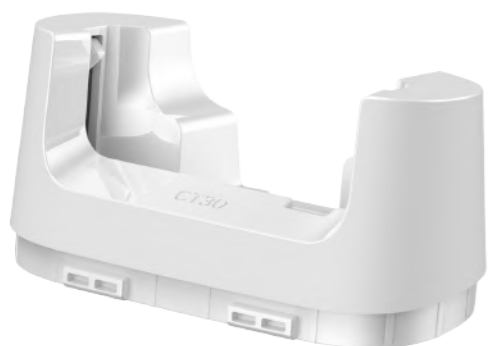

**PART NUMBER**    **DESCRIPTION**

CT37-UCP-NHC    CT37 **Non-Booted** Healthcare universal cup, to be used for CT37/ CT30 XP without protective boot

**PART NUMBER**    **DESCRIPTION**

CT30P-UCP-BHC    CT37 **Booted** Healthcare universal cup, to be used for CT37/ CT30 XP with protective boot (CT37-PB-GRY)

# MISCELLANEOUS

## Micro-SD Cards

Honeywell Recommended – ATP Industrial Grade Micro SD Cards

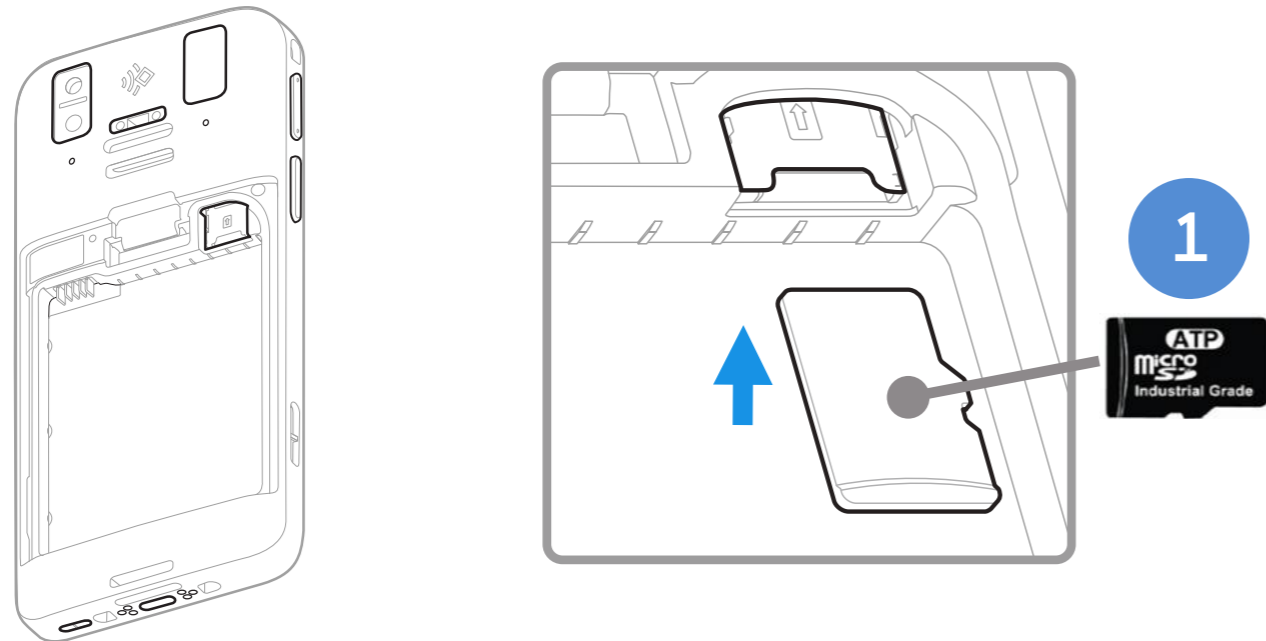

Why ATP Industrial Grade SD?

ATP's SIP (System-In-Packaging) manufacturing process encapsulates all exposed components and points of failure to ensure the products are fully waterproof, shockproof, and ESD (Electro-Static Discharge) proof. ATP Industrial Grade SD/SDHC Cards can withstand at least an operating/storage temperature range of at least -40 to 85 degrees Celsius. In addition to this temperature range, the cards are completely waterproof, dustproof, and ESD (Electro-Static Discharge) proof. All ATP Industrial Grade SD/SDHC cards are produced under a stringent RoHS and Green Package compliant manufacturing process to guarantee a consistent high level of build quality and performance. ATP Industrial SD cards deliver outstanding performance with read speed (seq) up to 18MB/sec and write speed (seq) up to 16MB/sec. All ATP Industrial Grade CF, SD, USB drives, and SSDs are constructed using best-in-class SLC(Single-Level Cell) components with enhanced Error Correction Code(ECC) functions and wear levelling algorithms. This results in MTBF ratings over 2 million hours and the highest write cycle lifetimes in the industry.

	PART NUMBER	DESCRIPTION
<b>1</b>	856-065-004	MICRO-SD CARD, <b>1GB</b> , AFIGUDI, ROHS
<b>OR</b>	856-065-005	MICRO-SD CARD, <b>2GB</b> , AFIGUDI, ROHS
<b>OR</b>	856-065-006	MICRO-SD CARD, <b>4GB</b> , AFIGUDI, ROHS
<b>OR</b>	856-065-007	MICRO-SD CARD, <b>8GB</b> , AFIGUDI, ROHS

## AC Cords

Regional Power Cords



AC Power - C13 Type Connector

PART NUMBER	TYPE	DESCRIPTION
50117501-001	C13	POWER CORD AUSTRALIA 2500MM,SLED CB
321-501-002	C13	AC Power Cord, Denmark RoHS
77900508E	C13	Cable: power cord, straight, Power cord, Europe EU, IEC320-C13, 2.5 m (8.2 ft)
321-502-002	C13	AC Power Cord, India/South Africa RoHS
321-500-002	C13	AC Power Cord, Japan RoHS
9000093CABLE	C13	AC POWER CABLE, C14 TYPE, SWITZERLAND 3-PIN
77900507E	C13	Cable: power cord, straight - Power cord, UK, IEC320-C13, 2.5 m (8.2 ft)
130063	C13	AC Power Cord, US RoHS





















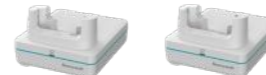
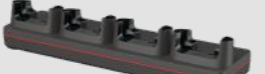





AC Power - C5 Type Connector

PART NUMBER	TYPE	DESCRIPTION
3007-4681-001	C5	C5 type power cable, USA
3007-4683-001	C5	C5 type power cable, Europe
3007-4682-001	C5	C5 type power cable, UK
3007-4684-001	C5	C5 type power cable, Australia

# APPENDIX







































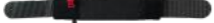

## CT30 XP vs CT37 Chargers

ACCESSORIES									
Category	Description	 CT30 XP	 CT37	 CT30 XP Healthcare	 CT37 Healthcare	Is the CT37 part the same as CT30 XP?	Is the CT30 XP part compatible with CT37?	Customer Installable	Notes
Home Base	Non-Booted Home Base			-	-	No	Yes, except Extended Battery pack	Yes	CT30 XP battery cup must be changed to: CT37-UCP-HBEB-BAT in order to support the larger CT37 batteries
	Booted Home Base	CT30P-HB-UVN-0 (Non-Booted) CT30P-HB-UVB-0 (Booted)	CT37-HB-UVN-0 (Non-Booted) CT37-HB-UVB-0 (Booted)	-	-	No	Yes, except Extended Battery pack	Yes	
	Non-Booted eHome Base (Ethernet)			-	-	No	Yes, except Extended Battery pack	Yes	CT30 XP battery cup must be changed to: CT37-UCP-HBEB-BAT in order to support the larger CT37 batteries
	Booted eHome Base (Ethernet)	CT30P-EB-UVN-0 (Non-Booted) CT30P-EB-UVB-0 (Booted)	CT37-EB-UVN-0 (Non-Booted) CT37-EB-UVB-0 (Booted)	-	-	No	Yes, except Extended Battery pack	Yes	
	Home Base and eHome Base battery charger cup	-		-	-	No	No	Yes	
Display Base	Non-Booted Display Base					No	Yes, except CT37 with Extended Battery	Yes	New CT37 Non-Booted cups CT37-UCP-N CT37-UCP-NHC
	Booted Display Base	CT30P-DB-UVN-0 (Non-Booted) CT30P-DB-UVB-0 (Booted)	CT37-DB-UVN-0 (Non-Booted) CT30P-DB-UVB-0 (Booted)	CT30P-DB-UVN-HCO (Non-Booted) CT30P-DB-UVB-HCO (Booted)	CT37-DB-UVN-HCO (Non-Booted) CT30P-DB-UVB-HCO (Booted)	Yes	Yes	Yes	
Charge Base	Non-Booted Charge Base			-	-	No	Yes, except CT37 with Extended Battery	Yes	New CT37 Non-Booted cup CT37-UCP-N
	Booted Charge Base	CT30P-CB-UVN-0 (Non-Booted) CT30P-CB-UVB-0 (Booted)	CT37-CB-UVN-0 (Non-Booted) CT30P-CB-UVB-0 (Booted)	-	-	Yes	Yes	Yes	
	Non-Booted Net Base (Ethernet)			-	-	No	Yes, except CT37 with Extended Battery	Yes	New CT37 Non-Booted cup CT37-UCP-N
	Booted Net Base (Ethernet)	CT30P-NB-UVN-0 (Non-Booted) CT30P-NB-UVB-0 (Booted)	CT37-NB-UVN-0 (Non-Booted) CT30P-NB-UVB-0 (Booted)	-	-	Yes	Yes	Yes	
	Non-Booted 5-Bay Charge Base			-	-	No	Yes, except CT37 with Extended Battery	No	New CT37 Non-Booted cup CT37-UCP-N
	Booted 5-Bay Charge Base	CT30P-5CB-UVN-0 (Non-Booted) CT30P-5CB-UVB-0 (Booted)	CT37-5CB-UVN-0 (Non-Booted) CT30P-5CB-UVB-0 (Booted)	-	-	Yes	Yes	Yes	
	Non-Booted 5-Bay Charge Base with Battery Cup					No	Yes, except Extended Battery is not supported on Terminal or QBC	Yes	CT37 docks include new cups CT37-UCP-N CT37-UCP-NHC CT37-QBC-UCP CT37-QBC-HCO to support both devices with standard or extended batteries installed.
Booted 5-Bay Charge Base with Battery Cup	CT30-5CB-UVN-BAT-0 (Non-Booted) CT30-5CB-UVB-BAT-0 (Booted)	CT37-5CB-UVN-BAT-0 (Non-Booted) CT37-5CB-UVB-BAT-0 (Booted)	CT30-5CB-UVN-HCO (Non-Booted) CT30-5CB-UVB-HCO (Booted)	CT37-5CB-UVN-HCO (Non-Booted) CT37-5CB-UVB-HCO (Booted)	No	Yes	Yes		
Battery Charger	Quad Battery	 CT30P-QBC-0	 CT37-QBC-0	 CT30P-QBC-HCO	 CT37-QBC-HCO	No	Yes, except CT37 Extended Battery	Yes	CT37 QBC cup supports standard or extended batteries
	Quad Battery Cup	 CT30P-QBC-UCP	 CT37-QBC-UCP	-	-	No	Yes, except CT37 Extended Battery	Yes	CT37 QBC cup supports standard or extended batteries



# APPENDIX

## CT30 XP vs CT37 Accessories

ACCESSORIES									
Category	Description	 CT30 XP	 CT37	 CT30 XP Healthcare	 CT37 Healthcare	Is the CT37 part the same as CT30 XP?	Is the CT30 XP part compatible with CT37?	Customer Installable	Notes
Cups	Non-Booted Universal Cup	 CT30P-UCP-N (Non-Booted)	 CT37-UCP-N (Non-Booted)	 CT30P-UCP-NHC (Non-Booted)	 CT37-UCP-NHC (Non-Booted)	No	Yes, except CT37 with Extended Battery	Yes	New CT37 Non-Booted cups CT37-UCP-N CT37-UCP-NHC
	Booted Universal Cup	 CT30P-UCP-B (Booted)	 CT30P-UCP-B (Booted)	 CT30P-UCP-BHC (Booted)	 CT30P-UCP-BHC (Booted)	Yes	Yes	Yes	
Scan Handles	Non-Booted Scan Handle	 CT30P-SH-00 (Non-Booted)	 CT37-SH-UVN (Non-Booted)	-	-	No	No	Yes	
	Booted Scan Handle	 CT30P-SH-UVB (Booted)	 CT37-SH-UVB (Booted)	-	-	No	No	Yes	
Protective Boot	Protective Boot	 CT30P-PB-XP	 CT37-PB-STD	 CT30P-PB-XP	 CT37-PB-GRY	No	No	Yes	
Carry Clips	Carry Clips	 CT30P-CLIP-STD	 CT37-CLIP-LAN-STD	 CT30P-CLIP-HC	 CT37-CLIP-LAN-HC	No	No	Yes	
Batteries	Standard Battery	 CT30P-BTSC-001 (3400mAh)	 CT37-BTSC-001 (3846mAh)	 CT30P-BTSC-002 (3400mAh)	 CT37-BTSC-002 (3846mAh)	No	No	Yes	
	Extended Battery	-	 CT37-BTEC-001 (5550mAh)	-	-	No	No	Yes	
Hand strap	Hand strap	 CT30P-HS-3PK	 CT37-HS-3PK	-	 CT37-HS-HC-3PK	No	No	Yes	
USB Plug	USB type C port plug	-	-	-	 CT37-USBC-PLUG-5PK	No	No	Yes	
Wearable	Wearable Kit	 CT30P-WS-KIT	 CT37-WS-KIT	-	-	No	No	Yes	
RFID	RFID Adapter Plate (IH40 / IH45)	 CT30P-IH40-BRS	 IH45-BK-37S	-	-	No	No	Yes	
Screen Protector	Screen Protector	 CT30P-SP-1PK	 CT37-SP-1PK	 CT30P-SP-1PK	 CT37-SP-1PK	No	No	Yes	

# MISCELLANEOUS

## Disclaimer

---

Honeywell International Inc. (“HII”) reserves the right to make changes in specification and other information contained in this document without prior notice, and the reader should in all cases consult HII to determine whether any such changes have been made. The information in this publication does not represent a commitment on the part of HII.

HII shall not be liable for technical or editorial errors or omissions contained herein; nor for incidental or consequential damages resulting the furnishing, performance, or use of this material.

This document contains proprietary information that is protected by copyright. All rights are reserved. No part of this document may be photocopied, reproduced, or translated into another language with-out prior written consent of HII.

Web Address: [www.honeywellaidc.com](http://www.honeywellaidc.com)

The Bluetooth trademarks are owned by Bluetooth SIG, Inc., U.S.A and licensed to Honeywell.

Thor and Mobility Edge are trademarks or registered trademarks of Honeywell International Inc. in the United States and/or other countries.

Android is a trademark or registered trademark of Google Inc. in the United States and/or other countries. Windows is a trademark or registered trademark of Microsoft Corporation.

Qualcomm and Snapdragon are trademarks or registered trademarks of Qualcomm Incorporated in the United States and/or other countries.

Other product names mentioned in the manual may be trademarks of registered trademarks of their respective companies and are the property of their respective owners.

All rights reserved.

### For more information

[sps.honeywell.com](http://sps.honeywell.com)

### Honeywell Safety and Productivity Solutions

300 S Tryon St Suite 500

Charlotte, NC 28202

800-582-4263

[www.honeywell.com](http://www.honeywell.com)